Be a booster; bury the hammer. By united effort we can make Concrete one of the best towns in the county. Try it.

OFFICIAL PAPER OF THE CITY OF CONCRETE, REAPPOINTED FEBRUARY 17, 1914

THE CONCRETE HERALD

Formerly the Hamilton Herald, Established Nov. 23, 1901. Oldest Paper in the Upper Skagit

The upper Skagit valley is the land of opportunity. Its resources are unlimited, but publicity and development are needed.

VOL. XX | CONCRETE, SKAGIT COUNTY, WASHINGTON, SATURDAY, SEPTEMBER 3, 1921 | NUMBER 42

CEMENT SHIPMENTS IN MONTH OF AUGUST BREAK ALL RECORDS

TOTAL OF 123,000 BARRELS SHIPPED DURING MONTH — BEST PREVIOUS MONTH WAS THAT OF JUNE, 1920.

Chronic knockers who have been prophesying that the Superior Portland Cement company would not be able to run through the season for lack of orders should be especially interested in the news that the shipments of Portland cement from the local factory during the month of August totaled 123,000 barrels, the largest for any month in the history of the plant. The best previous month was that of June, 1920, when 121,000 barrels were shipped out. Orders now on hand indicate that shipments for September will be considerably in excess of those for the same month last year, although the mark set last month may not be reached. Total shipments for the season are a little under those for the same period of 1920, but it is believed that by the end of the season the shipments for 1921 will equal or exceed those for 1920.

The cement manufactured in the Concrete plant ranks with the best made, and the high quality of the local product is bringing in increasing orders. Besides shipping to practically every part of this state, the local company has on hand orders for several thousand barrels to be shipped to Honolulu and to Manila, to be used in government construction work.

The company is still busy with new construction in connection with the plant, and new improvements are always being added to increase the capacity of the plant and lower operating expenses. A huge rock storage bin has recently been installed, with a capacity of about 25,000 tons of rock, eliminating all delays on account of shortage of rock during the rush season. A secondary crusher is now being built at the quarry to expedite the work at that end of the operation in turning limerock into cement. The local plant is now one of the largest and most modern in the country, and if the present rate of improvement is kept up it will only be a short time until it will rank with the largest.

BIG PICNIC HELD SUNDAY BY SKAGIT COUNTY BANDS

A crowd of over a thousand people were at Rosario beach, near Anacortes, Sunday to enjoy the big picnic held by the various bands of Skagit county. Some of the bands were late in arriving, so the musical program did not start until 1 o'clock. The combined bands of Anacortes, Sedro-Woolley, Concrete and Mount Vernon, about 100 pieces, played in unison for about an hour, after which the bands took turns in playing until 4:30, when a small sports program was pulled off. The Concrete band attended in full force, accompanied by a large number of relatives and friends, and the local musicians played a prominent part in the events of the day. The Concrete band was accorded much credit for the fine showing it made, and for its full attendance, considering the distance it had to travel to get to the picnic. The picnic was a huge success and will hereafter be an annual event.

SKAGIT COUNTY PIONEER PASSED AWAY LAST WEEK

Alexander McDonald, a pioneer of Skagit county well known throughout the Skagit valley, passed away at his home at Clear Lake, Friday of last week. Funeral services were held Sunday and interment made in the Clear Lake cemetery. Mr. McDonald was a native of Nova Scotia and was 71 years of age. He iss urvived by his wife and one daughter. He came to this county about 1880 and made his home in the Clear Lake district since that time.

WHERE POWERS OF WORLD MAY AGREE TO LAY DOWN ARMS

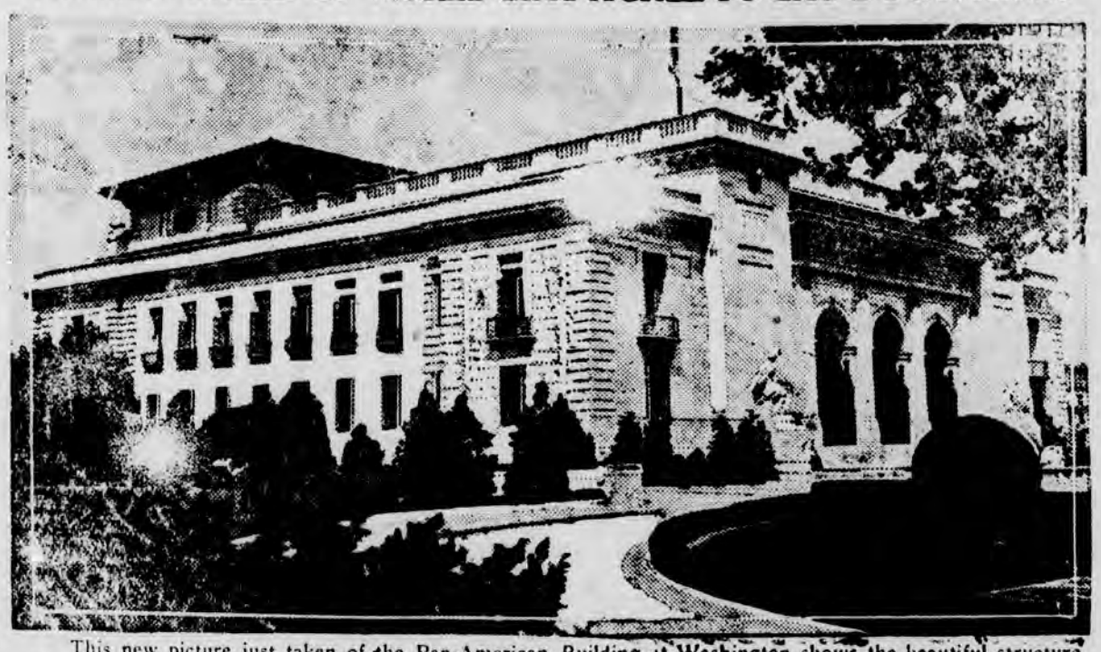

This new picture just taken of the Pan-American Building at Washington shows the beautiful structure all ready for President Harding's International Disarmament Conference, scheduled to start Nov. 11. It is considered the most beautiful building in the national capital and a fitting scene for such an historic meeting as the session promises to be.

PLEASING PICTURES TO BE SHOWN DURING WEEK

The program of the Concrete theatre for the coming week offers a pleasing variety of fine photoplays, and the most critical are certain to find something that will entertain. Tonight pretty Katherine MacDonald is featured in "Curtains," an interesting drama of stage life. Tomorrow night Anita Stewart will be seen in "The Yellow Typhoon," a story of love and adventure in all parts of the world. In this picture Miss Stewart plays a dual role that brings out some very skillful photography.

Tuesday night Shirley Mason, the dainty Fox star, comes in "Girl of My Heart," a pleasing comedy-drama of rural life, in which this little star is seen at her best. It is a well acted picture based on an interesting story. Thursday night the Goldwyn production, "The Great Lover," will be shown. It is a story of the operatic stage adapted from the Cohan & Harris stage success of the same name. It was made by an all-star cast headed by John Sainpolis and Claire Adams.

Next Saturday the big Allan Dwan feature, "In the Heart of a Fool," will be the attraction. It is a story of American life adapted from William Allen White's novel of the same name. The story tells of what may happen in any community. The picture is full of action and acted with a realism that provides plenty of thrills. Next Sunday the Mack Sennett comedy, "Love, Honor and Behave," will be presented. It is six reels of pictures that were produced for laughing purposes only, although the plot is interesting. The cast includes such comedy stars as Phyllis Haver, Marie Prevost, Ford Sterling and Charles Murray.

ENJOYABLE SOCIAL HELD BY BOY AND GIRL SCOUTS

The Girl and Boy Scouts of this city held a joint social meeting in the parlors of the Presbyterian church Thursday evening with practically every member of the two troops in attendance. The evening was spent in playing floor games and in having a real good time. At a late hour a delicious luncheon was served.

Both organizations are meeting regularly each week for drill, and the youngsters are maintaining a fine interest in the work. Attendance at the meetings is expected to improve from now on, as all the boys and girls are at home again to enter school.

BAPTIST BOOSTER CLUB HOLDS SOCIAL MEETING

The Booster club of the Baptist Sunday school held an enjoyable social on the church lawn Tuesday afternoon with a large crowd of children and their parents in attendance. The afternoon was devoted to playing outdoor games, and in the evening a song service and musical program was given in the church. A picnic lunch was served and proved a pleasing part of the entertainment.

INDOOR CARNIVAL PROVES SUCCESS IN EVERY WAY

The indoor carnival given in Legion hall last Saturday night under the auspices of the Women's Auxiliary of the Haskett-Arnold post of the American Legion, proved a great success, both socially and financially. The carnival was held for the purpose of raising funds to purchase a flag for the hall, and funds enough were provided to buy the best on the market. About $135 was taken in during the evening, the net proceeds after paying all expenses being about $97.

The evening's entertainment opened with an excellent program, every number being very good, and the program as a whole being about the best ever given in the city. The numbers given were as follows:

Recitation.....Lorna Middleton
Cornet duet.....
P. J. Lindbeck and E. M. Buchanan
Vocal solo.....Mrs. R. R. Nestos
Reading.....Mrs. H. A. Moore
Indian club drill....Mrs. D. I. Green
Vocal solo.....Mrs. P. J. Lindbeck
Piano solo.....Mrs. H. V. Davies
Drill.....Boy Scouts

All the numbers are deserving of special mention, but the Indian club drill by Mrs. Green and the readings by Mrs. Moore were considerably above the average for numbers of this kind.

At the close of the program the large crowd made merry with throwing confetti, seeing the side shows, having fortunes told, and patronizing the candy, ice cream and "hot dog" stands. Everybody present was out to have a good time, and the carnival spirit reigned until near the midnight hour. The committees that had the entertainment in charge are entitled to much credit for the way the affair was handled. It required a lot of hard work, but the results proved it well worth while.

ANNUAL AUDIT OF TOWN MADE BY STATE EXAMINER

I. E. Partner, an examiner with the state bureau of inspection and supervision of public officers, arrived in town Monday afternoon to make the annual audit of the books of the clerk and treasurer of this city. Although his official report will not be issued for some weeks, he stated that he found the accounts of both officials correct and the finances in comparatively good shape. Mr. Partner is an exceptionally fast worker, completing his audit in time to leave for Hamilton on the afternoon stage Tuesday.

WELCOME SIGN ERECTED AT SKAGIT COUNTY LINE

The commissioners of Skagit county are having an arch erected on the line between Skagit and Snohomish counties to welcome tourists into this county. The arch will be made of fir timbers cut in this county, consisting of four uprights on each side of the road and a log laid on top of them. The sign will hang from the log.

CONCRETE WINS AGAIN FROM FAST ALLEN TEAM

The Concrete bunch of ball tossers met the fast Allen aggregation last Sunday for the second time this season, and won a second victory from them. The Allen team had been greatly strengthened since its last appearance here, and the local boys found the going hard all the way, for it was anybody's game until the last Allen player was out in the ninth inning.

Allen opened the scoring in the first inning, scoring three runs before the game was well started. After this spurt Hawkings tightened up and Allen scores were few and far between thereafter. Concrete made one run in its half of the first on hits by Wetzel and Stafford, Wetzel tallying. No more scores were made until the fourth, when the teams scored one apiece. Allen scored one in the fifth, and in the last half of the inning Concrete started a batting bee that netted four runs and placed the home team in the lead. The feature of the inning was a three-bagger by Fulk, which cleaned the bases and ended in his coming home when the fielders overthrew third in trying to flag him. Thompson scored the last run for Concrete in the sixth. Allen started a rally in the ninth, making one score, which was just one short of tying, the final score being 7 to 6. The batteries were: Concrete, Hawkings and Stafford; Allen, Littlefield and Johnson.

Tomorrow afternoon the Concrete boys meet the Mount Vernon team on the local grounds. The Mount Vernon team has been disbanded since the Fourth, but there are a number of Big Four league stars in that city that are ready to put up a good game at any time. The game should prove fast and interesting, whichever team wins, and there should be a large crowd out to see it.

CONCRETE SCHOOL OPENS NEXT TUESDAY MORNING

The Concrete school will start off the school year of 1921-22 next Tuesday morning, September 6, and all youngsters of school age are urged to be on hand promptly when the bell rings that morning. J. R. Moore, principal of the school, has been busy the past few days meeting prospective pupils and outlining the work for the year. He will be at the school house this afternoon and all day Monday to meet pupils or parents who wish to talk over school work with him before the opening of school. According to present plans, the high school courses will be about the same as last year.

FINED FOR LEAVING CAMP FIRE

R. M. Jones and Roy Horr, of Seattle, were arrested at Reflector bar, on the upper Skagit, last Saturday for leaving a campfire burning in the national forest, and were brought to this city by Ranger Thos. Thompson for trial. The men told Justice Wolfe that they were guilty and were fined $15 and costs.

NEW TREASURER OF SKAGIT COUNTY TO BE NAMED TUESDAY

JESS ROSSELL RESIGNS TO BECOME POSTMASTER AT MOUNT VERNON—THREE CANDIDATES IN RACE FOR JOB.

One of the leading items of business to come before the board of county commissioners at the regular session to be held next Tuesday is the appointment of a new county treasurer to succeed Jess Rossell, who tendered his resignation Thursday to accept the office of postmaster of Mount Vernon. There are three active candidates in the race, Emerson Hammer and Q. P. Reno, of Sedro-Woolley, and W. R. Wells, of Mount Vernon, and each has a host of friends who are boosting for him to win.

It is expected that the appointment will be made soon after the meeting of the commissioners opens, and it is likely that there will be a large crowd present to see the fun. The selection of a treasurer to fill the vacancy is entirely in the hands of the commissioners, and it may be that they will ignore the claims of all three of the active candidates and name a dark horse for the office.

The vacancy in the Mount Vernon post office occurred through the resignation of James Boughter, who resigned the office on account of family troubles. Two inspectors from the post office department checked up the office this week and recommended that Mr. Rossell be appointed temporary postmaster to serve until such time as a permanent appointment is made. The investigation showed that Mr. Boughter's accounts were correct and all records were in good shape. It is expected that the permanent appointment will be made some time in December, and the general opinion is that Mr. Rossell will be continued on the job.

SMALL STILL IS FOUND ON FARM NEAR ROCKPORT

Sheriff Reay and Deputy Owen, accompanied by a federal officer, discovered a small moonshine still Monday morning on the farm occupied by George Arthur and Thos. H. Lucas, located about two miles above Rockport. Arthur, who was apparently in charge of the premises, was arrested and taken to Mount Vernon, where he was given a hearing Wednesday and sentenced to pay a fine of $500 and to serve 90 days in jail. The still was small but well equipped. About a quart of finished moonshine and 30 gallons of home-made beer were also found on the premises by the officers.

SPECIAL EDITION ISSUED BY MOUNT VERNON HERALD

The Mount Vernon Herald this week issued a special magazine edition devoted to a write-up of Skagit county. The special edition is in magazine form, well written, handsomely illustrated and neatly printed, and in appearance and contents is about the best that has ever been issued in the county. About the only criticism that might be offered is that a little more space might have been devoted to the resources and industries of the upper Skagit valley. However, it is a good job, well done, and the Herald staff is entitled to much credit for it.

CONCRETE COUNCIL WILL HOLD MEETING TUESDAY

The regular monthly meeting of the city council will be held next Tuesday evening, September 6. The main item of business to come before the session is the preparation of the estimates of receipts and expenditures for the year of 1922. The current bills for the month of August will also be taken up, and it is likely that street work needed before winter will be laid out and ordered done.

PROJECT IS STARTED TO FURNISH WATER FOR SKAGIT CITIES

WILL TAP NOOKSACK RIVER NEAR LYMAN AND CONNECT WITH WATER MAINS OF ALL CITIES IN LOWER VALLEY.

The project for bringing water from the south fork of the Nooksack river in sufficient quantity to supply all the cities and towns of the lower Skagit country was revived again this week by Seattle capitalists, and preliminary estimates and surveys are now being made. Some years ago the project was first planned by A. G. Tillinghast, of LaConner, and R. Lee Bradley, of Anacortes, as a community proposition, and a special act was passed by the legislature to permit the formation of a community water district along the same lines as diking and drainage districts. The project was well under way when it had to be abandoned on account of the war. Since then Anacortes has secured a new water system, and improvements have been made in the water systems of Sedro-Woolley, Burlington and Edison, so the project does not seem so important to these communities now as when it was first started, but Mount Vernon and La Conner are still interested in securing a better water supply.

The plan outlined by the people back of the project is to tap the Nooksack about six miles east of Lyman and lay mains to tidewater to connect with the water mains of all the cities of the lower valley. The gravity system would be very successful, as there is a fall of about six hundred feet from the intake to tidewater, which would provide sufficient pressure for all purposes. The water has been tested and found to be the equal of any in the state. It is estimated that there is sufficient water available in the stream to supply three or four million people, and the cost of the project is comparatively small. There are no difficult engineering problems to overcome, and every report made on the proposition has been favorable. The plan is meeting with general approval in the lower valley, and it seems likely that the system will be constructed within the next few years.

NEW TRAIN SCHEDULE IS POSTPONED INDEFINITELY

The proposed change in train schedule, under which the Rockport branch would lose one train each way daily, has been postponed indefinitely, official notice to that effect having been received at the local depot Thursday. Protests against the change were filed not only by residents of the Skagit valley, but also by the people of Bellingham, and it is apparent that the protests were given consideration by the railroad company. Under the new order there will be no change in the schedule of any of the trains on the local branch.

MANY ATTEND CONCERT DESPITE BAD WEATHER

Director Lindbeck of the Concrete band was given a surprise last night when a good sized crowd turned out to hear the weekly band concert in spite of the drizzling rain that was falling. It was not believed that there would be any turnout, and it was planned to play one or two selections at the bandstand, then adjourn to the Eagles hall for practice. But this plan was quickly changed and a full concert given. Those who braved the elements were given a real treat, for the concert was one of the best of the series. Some fine selections were picked out and all were rendered in a style that was a credit to the band and a pleasure to the audience.

Come out neext Friday night and hear the band concert. You will find it well worth your while, and it will encourage the players as well.

THE CONCRETE HERALD

LEONARD & WEBSTER, Publishers

Published on Saturday of Each Week at Concrete, Skagit County, Wash.

SUBSCRIPTIONS

One Year.....$1.50
Six Months..... .75
Three Months..... .45

Advertising Rates Furnished on Request

Entered at Concrete Postoffice as Second Class Mail Matter

CITY OFFICIALS

Mayor	L. E. Wolfe	Treasurer	Katherine Jackson
Councilman	Robert Ireton	City Clerk	G. L. Leonard
"	Katherine Glover	Health Officer	Dr. E. F. Mertz
"	W. J. O'Connell	Police Judge	G. L. Leonard
"	E. R. Mosher	Marshal	J. D. Owen
"	John P. Olsen	Fire Marshal	Chas. L. Stewart

COUNTY OFFICIALS

Commissioner 3rd Dist.,	R. Thompson	Clerk	Nina Barron
" 2nd Dist.,	J. Z. Nelson	Prosecuting Attorney	W. L. Brickey
" 1st Dist.,	E. Van Buren	School Supt.	Mabel Graham
Auditor	Walter C. Barrows	Judge Superior Court	A. Brawley
Treasurer	Jess E. Rossell, Jr.	Sheriff	George B. Reay
Assessor	W. H. Whitney	Engineer	Frank Gilkey
		Coroner	Aaron Light

HAMILTON

J. H. Slipper left Monday for Seattle and will be accompanied home in a few days by Mrs. Slipper and their daughters, who have spent the summer there. Miss Doris Slipper, who has been ill for nearly a year, is greatly improved.

Mrs. E. E. Rowe and Mrs. Althea McNeill were surprised and pleased Sunday by a visit from a party of relatives, who motored to Hamilton to visit for the day without any notice of their coming. Included in the party were Mr. and Mrs. Robert Robbins, of Kelso, their daughter, Mrs. Grace Aheart, of Seattle, and their son Robert, Jr., with his wife and their son Robert. Robert Robbins, Sr., is a brother of Mrs. McNeill and Mrs. Rowe. After a pleasant day, spent in visiting at the McNeill and Rowe homes, the party left for home Sunday evening.

Mr. and Mrs. E. C. Stradtner and children and Mrs. A. E. Smith left Monday for a visit in Seattle, motoring down with J. H. Slipper.

Miss Fay Sterns, of Mount Vernon, left Monday evening for her home after visiting several days at the T. Lusk home at Birdsview.

The Slipper and Kellner party returned to Hamilton Monday evening after a delightful automobile trip, during which they spent several days at Seaside, Ore. Miss Irene Darling, of Olympia, returned to Hamilton with them and will visit at the Kellner home.

Mr. and Mrs. E. B. Hill and two small daughters arrived in Hamilton last Saturday evening en route to their home at Friday Harbor after spending a strenuous vacation in which they hiked across Cascade pass from Chelan to Marblemount, then on down to Rockport, where they took the train to Hamilton. Their son Sidney met them here, and after a brief stay with Mr. and Mrs. S. H. Sprinkle and John Slipper, they left for their home.

A number of Hamilton people enjoyed an outing at Juniper beach last Sunday. This excellent beach has been selected as the site for summer homes by several from here who have purchased lots there. Among those who picnicked there Sunday were Mr. and Mrs. W. J. Rhoades and family, Mr. and Mrs. Lyle McNeill and daughter and Merle Love, Mr. and Mrs. T. L. Goble, Mr. and Mrs. J. P. Richards, Martin McDonald and D. C. Henry and children.

A ceremonial camp fire meeting was held at the home of Amanda and Daisy Hamilton Wednesday of last week, and the title of woodgatherer was conferred upon Mollie Moyer, Amanda Hamilton, Daisy Hamilton and Aldine Vaughn. One new member, Lavonia Ensley, was added to the organization. Following the meeting dainty refreshments were served by the hostesses. The next meeting of the Camp Fire will be for business and will be held Wednesday of this week at the home of Theo Cummings.

The new train schedule which was slated to go into effect last Sunday, August 24, has been postponed by Great Northern officials until Sunday, September 4, and in view of the vigorous protests from the whole valley, it is possible that the proposed change will be postponed indefinitely.

William Lunday, who has been in the naval service on the battleship Texas, received his honorable discharge Wednesday of last week in San Francisco and returned to his home here Friday evening.

Miss Josephine Morrell, of Seattle, is a guest of her uncles, Sam and I. N. Morrell. She has been visiting friends in Lyman and motored to Hamilton Thursday.

Mrs. H. D. Ficht and daughter Frances returned Tuesday of last week from a visit in Seattle. They were acompanied home by Misses Katherine and Mary DeLapp. Mrs. Charles DeLapp, the girls' mother, came up Sunday and remained until Tuesday morning, when she returned home, taking her daughters with her.

Mrs. Mabel Valentine and "Grandpa" Stewart left last week for an extended visit in Tacoma, Seattle and Bremerton.

Mr. and Mrs. Dewey Verbeck left Sunday for Seattle, where they will make their home.

In honor of Miss Dorothy Rosser, who left Saturday to make her home in Stanwood, the Camp Fire girls entertained with a delightful party at the high school Thursday evening of last week. The refreshments were not served just as planned, but were delicious nevertheless. Of the toothsome cakes which were brought by the girls and stored in the domestic science room, all but one were devoured by uninvited guests who entered throug a window, and apparently "ate just as hearty as if they'd been really invited." Games and music were enjoyed during the evening. Mrs. T. L. Goble, Camp Fire guardian, and Mrs. D. C. Henry chaperoned. Guests were Misses Amanda and Daisy Hamilton, Lucile Kerns, Pauline Chesterfield, Geraldine and Aldine Vaughn, Annie Belfrey, Thelma Bust, Kathryn Moore, Theo Cummings, Lavonia Ensley, Frances Freeman, Mollie Moyer and Dorothy Rosser; Howell Wall, William Boyle, Chester Ensley, Earl Spurling, Chester Moyer, Jake Whitley, Elvin Rosser, Harry Tatham, Martin Steen and Elbert Ambergy.

Mr. and Mrs. A. McCleary, grandparents of Mrs. Val Adam, Jr., and Mr. and Mrs. S. E. Layne, parents of W. A. Layne, motored up from their home at Ridgefield and visited about a week at the Layne and Adam homes, leaving on their returen trip Friday of last week.

Harvey Davis was brought home Tuesday of this week from the Burlington hospital, where has has been receiving treatment for about a week.

The Adam family, children and grandchildren, all met at the home of Mr. and Mrs. Val Adam, Sr., Saturday evening of last week and enjoyed a bountiful dinner in celebration of Mr. Adam's seventy-sixth birthday anniversary.

Mr. and Mrs. E. A. Rosser and family left Saturday for their new home at Stanwood.

Mr. and Mrs. R. C. Shannon and Mrs. D. T. Shannon and children motored to Rosario beach last Sunday to attend the big band picnic and enjoy some smelt fishing.

Miss Thelma Shannon returned to Seattle Saturday of last week after spending a fortnight's vacation at her home here.

Mrs. Fred Backus, of Sedro-Woolley, formerly Mrs. Arlo McCracken, visited from Friday to Sunday of last week at the J. B. McCracken home.

Mrs. Lyle McNeill and daughter Beth left Wednesday of last week for Seattle, where they met Mr. McNeill on his return from Michigan. Mr. McNeill went East nearly a month ago taking the body of his father to the old family home there for burial.

Mrs. George Hardy motored to Seattle Sunday of last week with a party of Seattle friends who have been enjoying an outing on the upper Skagit. After attending to business matters in the metropolis, Mrs. Hardy returned to her home here Monday evening.

Mr. and Mrs. E. A. Rosser and children were dinner guests at the home of Mr. and Mrs. H. A. Moore Thursday evening of last week, and Friday evening they were entertained at dinner by Mr. and Mrs. Chas. Cummings.

Mrs. Edgar and Mrs. Charles Richardson visited friends in Sedro-Woolley Thursday of last week.

Mrs. William Love, who has been critically ill, is now able to be up and be out of doors.

Arthur Belfrey, who visited last week with friends in Concrete, returned home Friday and was accompanied by Ralph Cunningham, who remained until Tuesday evening.

Miss Elizabeth Sullivan, of Seattle, was a week-end guest of Mrs. Val Adam, Jr., returning home Monday.

Miss Gertrude Russell visited several days of last week with Miss Beulah Parker at Marblemount. Miss Parker accompanied her home Monday evening.

The Hamilton ball team played last Sunday on the home diamond with the Rummy Hounds of Sedro-Woolley, the local boys winning by a score of 19 to 8.

J. H. Smith and daughter Mary Jane left Monday of last week on a motor trip to Rainier park, returning from their very enjoyable outing Friday.

Mrs. Ralph Adam's father and mother, Mr. and Mrs. Russell of Oakland, Calif., came to Hamilton Sunday and will visit with their daughter for some time.

Dewey Smith is visiting this week in Seattle.

VAN HORN

Mrs. W. A. Hooper was shopping and visiting friends in Concrete last Friday evening.

Mrs. W. A. Ellison, of Sedro-Woolley, spent Saturday and Sunday with relatives and friends here.

Mrs. Mary Robertson was transacting business in down-river towns Tuesday.

Mrs. H. L. Larsen and son Leslie were visiting relatives in Lyman for a few days last week.

Mr. and Mrs. Merle Barnhardt were visiting friends in Concrete Saturday evening.

Mr. and Mrs. Clifford Rhoads and Mr. and Mrs. Allen and son, of Sedro-Woolley, were over-Sunday guests at the home of Mr. and Mrs. Ed Hawkings.

Peter Larsen, Jr., left Friday for Everett, where he expects to attend high school during the coming year.

Mr. and Mrs. Ed Hawkings and son left Thursday for Everett, where they will visit with relatives and friends for a few days.

Patrick O'Hearne, of Fir, came up Sunday for a short visit at the home of Mr. and Mrs. Frank Yeager.

Earl Davenport spent Wednesday evening with friends in Lyman.

H. L. Larsen was transacting business in Concrete Tuesday evening.

Misses Mamie and Katie Yeager were shopping and visiting friends in Concrete Tuesday evening.

H. H. Robertson was looking after business interests in Concrete Thursday afternoon.

The Herald $1.50 a year.

G. L. LEONARD
Attorney and Counselor at Law
NOTARY PUBLIC
Concrete, Washington

LUCKY STRIKE
cigarette
It's toasted
The American Tobacco Co.

LYMAN

Miss Eva Klement, who has spent the past two weeks at her home here, returned to Seattle Sunday evening accompanied by Dr. W. Hamilton of Seattle, who had been a guest at the Klement home for a few days.

Mrs. Fannie Cabe, who has been seriously ill for the past week, is reported to be improving.

Robert Minkler, who has been visiting in Seattle and Ridgefield for the past two weeks, returned home Tuesday evening.

Mrs. C. Fisk, who has spent the past week with relatives in Lyman, returned to her home in Everett Thursday.

R. L. Roughton left Wednesday for Spokane, where he will remain indefinitely in hopes that the change of climate will benefit his health.

Mr. and Mrs. A. McLeary and Mr. and Mrs. Sam Layne, of Ridgefield, who have been visiting relatives and friends in Lyman for the past week, returned home Wednesday.

Mrs. P. Vanderford and children left Monday for an extended visit at their old home in Indiana.

A bazaar and entertainment was given in the K. of P. hall Saturday evening by the Ladies' Aid society of the M. E. church. The affair proved successful, the net proceeds being $25.

Mrs. Ed Moulton and daughter June, of Seattle, are visiting at the home of Mrs. Moulton's father, Otto Klement.

Miss Rose Rumery spent Sunday with relatives and friends in Everett.

Mr. and Mrs. C. D. Dean are the proud parents of a fine girl, born Thursday, August 22. The new arrival has been named Mary Ellen.

Miss Zelda Young, who has been visiting relatives here, returned to her home in Seattle Monday. She was accompanied home by Miss Ardis Dowling, who will be her guest for a few days.

Miss Ursal Pilon, of Tacoma, is spending a few days at the home of her parents, Mr. and Mrs. R. A. Pilon.

Mrs. Charles Parker was called to Seattle Wednesday morning on account of the death of her father, H. Lund.

Mr. and Mrs. L. L. Briggs entertained as their guests at dinner Wednesday Mr. and Mrs. S. C. Layne, of Ridgefield; Mrs. T. P. Jackson and Mr. and Mrs. T. B. Atterberry and daughter Phyllis.

Mr. and Mrs. Frank Ries, Mrs. P.

(Continued on page 3.)

A. F. Baker Co.
UNDERTAKERS AND EMBALMERS
R. Tel. 13 Ind. Tel. 84
SEDRO-WOOLLEY, WASH.
Local Manager, L. E. WOLFE
Telephone G51
CONCRETE, - - - WASH.

E. F. MERTZ, M. D.
PHYSICIAN AND SURGEON
CONCRETE, WASH.
Room 2, Bank Bldg., Phone M41

DR. G. A. JONES
Veterinary Surgeon
Office at Hoehn's Livery
SEDRO-WOOLLEY, WASH.

N. L. DAVIS
TAXIDERMIST AND FUR DRESSER
Birds and Animals Mounted. Skins Dressed and made into Rugs. Ladies' Furs made and cleaned. Highest price paid for all Raw Furs and Skins.
Telephone 2044
305 Prospect St., Bellingham

L. E. WOLFE
NOTARY PUBLIC
WRITES
INSURANCE
Phone Main 11

MONRAD'S GROCERY
For Accommodation, Service and Quality Goods
We handle only the best grades of merchandise, and they do not cost you any more.
CARL MONRAD
IN OUR NEW STORE NEXT TO POST OFFICE

WHEN IN CONCRETE DROP INTO THE
Olympia Billiard Hall
SMITHEY & DRISKELL, Proprietors
For a quiet game f pool or a social game of cards. A pleasant place in which to while away your leisure time. You will find a full stock of
SOFT DRINKS CANDIES GUM FRUIT
Sporting Goods
FISHING TACKLE GUNS AND AMMUNITION
AUTOMOBILE ACCESSORIES—DRAYAGE

EAGLE CAFE
CHRIS. POLYCHRONIS, Proprietor
THE RIGHT PLACE FOR A GOOD MEAL
PROMPT SERVICE—LUNCHES PREPARED
OPEN AT ALL HOURS
CIGARS, TOBACCOS AND SOFT DRINKS
CONCRETE—WASHINGTON

THE CITY MARKET
MEATS AND GROCERIES
FRESH AND CURED MEATS
FANCY AND STAPLE GROCERIES
FRESH FRUITS AND VEGETABLES IN SEASON
Deliveries to All Parts of the City
LAMB & ZOGRAPH, Proprietors
MAIN STREET—CONCRETE

PHONE K 525 P. O. BOX 26
J. R. HELVEY
CARRIAGE AND AUTO SPRING WORK
LOGGING TOOLS MADE TO ORDER
GENERAL BLACKSMITHING HORSEHOEING A SPECIALTY
LANDES' OLD STAND—CONCRETE, WASH.

SAUK

Mrs. C. N. Butler and daughter Nellie, who have been spending a few weeks here as guests at the home of Mr. and Mrs. Chas. Kinkead, left for their home in Sedro-Woolley Monday.

Mrs. Charles Kinkead and sons, Miss Nellie Butler and Miss Bessie Stafford took in the ball game in Concrete Sunday afternoon.

Howard Matheny was taking in the sights in Concrete Sunday afternoon.

Mrs. R. A. Ryder and daughter Velta, of Sedro-Woolley, are visiting friends here this week.

Mr. and Mrs. G. A. Thompson motored to Concrete Sunday to see the ball game and to visit friends.

Miss Ethel Tracy, of Concrete, has been spending a few days here as a guest at the home of Mr. and Mrs. Garnet Thompson.

Wesley Bronson was visiting friends in Concrete Sunday.

Miss Verna Bronson and Miss Velta Ryder took in the show in Concrete Saturday evening.

W. W. Caskey motored to Sedro-Woolley Saturday to spend the week-end at his home there.

Mrs. Sharpe, of Mount Vernon, is spending the week here as a guest at the home of her daughter, Mrs. Geo. Thompson.

Miss Lily Olson and Miss Josephine Olson, of Rockport, were guests at the Kinkead home Wednesday evening.

Maurice Miller and Wesley Bronson were transacting business in Rockport Wednesday afternoon.

Bernice and Alton Clay, of Concrete, were visiting friends in town Thursday afternoon.

Miss Nora Waldron, who has been spending several weeks here as the guest of Miss Verna Bronson, left for her home in Seattle Saturday.

Mr. and Mrs. Harry Wainwright and children attended the show in Concrete Sunday evening.

Mr. and Mrs. Robert Matheny were transacting business in Sedro-Woolley last Saturday.

Alice Matheny and Peter Larsen were passengers on Saturday morning's train for Everett, where they will enter high school for the coming term.

Mrs. Clay and children, who have made their home here for some time, have moved their household goods to Concrete and will reside in that city.

Mr. and Mrs. Jack Snyder, of Rockport, were visiting friends in town Wednesday afternoon.

Mrs. H. A. Bronson gave a very enjoyable party at her home Saturday evening in honor of her house guest, Miss Nora Waldron, of Seattle. The evening was pleasantly spent in playing games of various kinds. A delicious luncheon was served at midnight. Those present were Mrs. Chas. Kinkead and sons Jack and Jimmie, Verna, Iva and Eloise Bronson, Vera Wainwright, Mabel and Hazel Gay, Bernice Clay, Bessie Stafford, Nellie Butler, Alton Clay, Wesley Bronson, Jake and Ray Stafford, Paul Moran, Howard Matheny, Peter Larsen, Dermit Dike, the hostess and the honor guest.

ROCKPORT

Thomas Thompson, forest ranger for this district, was a business visitor in Concrete Tuesday.

H. A. Martin, Ed Pressentin and their guide, Lyman Martin, have returned from a few days' fishing trip up the Suiattle river. They report some splendid fishing along that stream.

Miss Grace O'Connor spent the week-end at the home of her sister, Mrs. Hazen Willett, at Newhalem.

Mr. and Mrs. Walter Clark were visiting friends in Anacortes the first of the week.

Mrs. A. von Pressentin, of Seattle, and Mrs. Ed Pressentin were dinner guests at the home of Mr. and Mrs. Charles Kinkead in Sauk Tuesday.

Mrs. H. A. Martin left Sunday for Seattle, where she will remain for some time to take medical treatment.

Hugo Bauman was looking after business matters in Seattle for a few days the first of the week.

Mrs. Frank Pressentin, of Marblemount, was visiting relatives and friends in town Thursday.

C. A. Hudson, of Everett, has been in this vicinity for several days cruising timber for the Everett Pulp & Paper company. While here Mr. Hudson closed a deal for the purchase of a tract of land containing cottonwood from Larry Herman, of Marblemount.

R. E. Leitch and F. Fanchon, of Seattle, are in town for the purpose of securing ten pack horses to take two tons of freight and 200 traps into the Illabot lake country, where they expect to spend the coming winter in hunting and trapping.

Edward Fletcher and his bride, formerly Miss Helen Fischer, have returned from their wedding trip and are at the home of Mr. Fletcher's parents, where they were tendered a surprise party Monday evening by their many friends.

CULTIVATE HABIT OF THRIFT

Practice Means That One Will Be Ready to Seize Opportunity When It Comes.

Practice thrift habitually. Make it as much a part of your routine as eating and sleeping. Get yourself systematized. Work on a definite schedule. Save regular amounts. Plan your work and your actions so that you will have no idle time, no lost motion, no wasted energy.

These are among the secrets of success, happiness and progress.

The time to begin the cultivation of thrift habits is now.

The most important message that can be conveyed to the people of this nation today is: "Get the thrift habit." Practice thrift not for a brief interval or intermittently, but habitually.

Disraeli said, "The greatest secret of success in life is to be ready when your opportunity comes."

This brief sentence furnishes one of the best reasons for practicing thrift that ever has been given. It presents a phase of the question to which not enough attention is paid. Ordinarily thrift is looked upon as a means of safeguarding one against possible emergencies or of building up an accumulation of money for some definite purpose. But there are many unexpected turns in the pathway of life.—Thrift Magazine.

Glass-Covered Electric Meters.

The use of the glass-covered meter is increasing, and many central station men and manufacturers believe that they will be ordered in greater numbers when deliveries become easier. Companies which are using these meters find that they facilitate the settlement of complaints, especially when a meter is suspected of creeping. Customers prefer a meter that can be seen working. The objections to glass covers have for the most part been overcome. Unevenness of the edge of the cover which might cause a poor fit has been taken care of by a felt gasket, consequently no trouble from this source has been experienced. Condensation, which sometimes appears on the outside of the glass could be present on the inside of metal covers without being noticed upon inspection of the outside.—Electrical World.

Pittsburghers Will Bore.

After having tried, for a number of years, to get over and around the hills surrounding their city, the residents of Pittsburgh have decided to strike at the heart of the difficulty and go through them. Accordingly tunneling operations have been gotten under way which, when completed, will result in a double-tube bore that will accommodate pedestrian, street car and vehicular traffic, says Popular Mechanics Magazine. The estimated cost of the undertaking is between $2,000,000 and $3,000,000, and it is expected that two years will be required for its completion. It establishes no precedent, as another bore, made several years ago, has given satisfactory service, although reserved for the use of street cars only.

LYMAN

(Continued from page 2.)

W. Truman and daughter Jane, Mrs. Henry Sloan and children and Mrs. F. Ball and daughter Ethel, of Centralia motored to Marysville Wednesday and spent the day as guests at the home of Mrs. Martha Everson.

Miss Ella Gee, who has been visiting in Seattle for the past week, returned home Saturday.

Mrs. Max Roughton and daughter Clara left Wednesday morning for Bellingham, where Clara will undergo an operation on her throat.

Mrs. M. H. Jordan entertained the members of the Ladies' Aid society of the Methodist church at her home Thursday afternoon.

The B. Y. P. U. held a social and wienie roast at the home of Mr. and Mrs. Fred Davis Thursday evening.

The shingle mill of the Skagit Mill company, which has been shut down for several months, will resume operations early this month.

The Lyman school will open Tuesday, September 6. The school house is now being repaired and cleaned up so as to be ready for the opening day. The faculty includes Supt. M. H. Jordan, who will teach the seventh and eighth grades; Miss Gladys Price, fifth and sixth grades; Miss Beatrice Clark, third and fourth grades; Miss Bertha McKinzie, second grade, and Miss Adeana Callenders, primary.

Miss Josephine Morrell returned to her home in Seattle Thursday after spending the past week as a guest at the home of Mr. and Mrs. B. S. Vanderford.

Mr. and Mrs. Elmer Minkler and son Jack, of Bellingham, spent Sunday with relatives and friends here.

Mr. and Mrs. C. B. Lanning and children, who have been visiting at their old home in North Carolina for the past three months, returned to Lyman Tuesday.

NOTICE TO CREDITORS

In the Superior Court of the State of Washington in and for the County of Skagit.

In the Matter of the Estate of George W. Feazel, deceased.

Notice is hereby given that the undersigned has been appointed and has qualified as the administratrix of the estate of George W. Feazel, deceased, and all creditors of and all persons having claims against said deceased or said estate are hereby required to serve verified statements of such claims on said administratrix, or upon her attorney of record at his office below stated, and file the same with the clerk of the above entitled court, together with proof of service, within six months after the date of the first publication of this notice, to-wit, within six months after the 3rd day of September, 1921. All claims not served and filed in accordance herewith will be forever barred.

CARRIE A. FEAZEL,
Administratrix.

G. L. LEONARD, Attorney for Administratrix. Address: Concrete, Skagit county, Washington.

Date of first publication, Sept. 3, 1921.

NOTICE OF SALE OF STATE LANDS

Notice is hereby given, that on Tuesday, the 4th day of October, 1921, between the hours of ten o'clock in the forenoon and four o'clock in the afternoon, commencing at ten o'clock in the forenoon of said day, in front of the main entrance door to the County Court House in the city of Mount Vernon, county of Skagit, State of Washington, either by the County Auditor of said county or by a member of the Board of State Land Commissioners of the State of Washington, the following described state lands, together with the improvements situated thereon, will be sold at public auction to the highest bidder therefor, to-wit:

APPLICATION NO. 11367.

E½ of NE¼ of section 16, township 35 north, range 7 east, W. M., containing 80 acres, more or less, according to the government survey thereof, appraised at $1,200.00, subject to an easement for right of way for a transmission line heretofore granted to the Pacific Northwest Traction Co. over NE¼ of NE¼.

Such lands will be sold for not less than the appraised value above stated and upon the terms and conditions following.

Terms and Conditions of Sale.—Not less than one-tenth of the purchase price must be paid at the time of sale to the officer making the sale. The purchaser, if he be not the owner of the improvements, must forthwith pay to the officer making the sale the full amount of the appraised value of the improvements, as above stated. One-tenth of the purchase price must be paid annually thereafter with interest on all deferred payments at the rate of six per centum per annum, together with accrued interest on any balance at the same rate: Provided, That any purchaser may make full payment of principal, interest and statutory fees at any time and obtain deed or state patent. The purchaser of land containing timber or other valuable materials is prohibited by law from cutting or removing any such timber or materials without first obtaining consent of the Commissioner of Public Lands or the board, until the full amount of the purchase price has been paid and deed issued.

All sales of state lands are made subject to the reservations of oils, gases, coal, ores, minerals and fossils of every name, kind and description and to the additional terms and conditions prescribed in the act of the legislature approved March 20, 1907, being section 3 of chapter 276 of the Laws of 1907.

Said land will be sold subject to the terms, conditions and reservations of chapter 109 of the Session Laws of 1911, relating to easements for rights-of-way and the carrying of timber, stone, minerals and other products over the same.

The above described lands are offered for sale in pursuance of an order of the Board of State Land Commissioners, and an order of sale duly issued and certified by the Commissioner of Public Lands of the State of Washington now on file in the office of the county auditor of said county.

CLARK V. SAVIDGE,
Commissioner of Public Lands.

August 27—October 1.

No. 04777

NOTICE FOR PUBLICATION

Department of the Interior
U. S. Land Office at Seattle, Wash.
August 1, 1921.

Notice is hereby given that the Northern Pacific Railway company, whose postoffice adress is St. Paul, Minnesota, has this first day of August, 1921, filed in this office its application to select under the provisions of the act of congress, approved, July 1, 1898, (30 Stat. 597, 620.)

Lot 8, Section 32, Twp. 34 N., R. 10 E., W. M., 38.40 acres.

Any and all persons claiming adversely the lands described, or desiring to object because of the mineral character of the land, or any other reason, to the disposal to applicant, should file their affidavits of protest in this office on or before the 27th day of September, 1921.

G. A. C. ROCHESTER, Register.

Aug. 6—Sept. 3.

No. 04764

NOTICE FOR PUBLICATION

Department of the Interior
U. S. Land Office at Seattle, Wash.
August 3, 1921.

Notice is hereby given that Roy Baldwin, whose postoffice address is Elma, Wash., did, on the 14th day of July, 1921, file in this office Sworn Statement and Application, No. 04764, to purchase the Lot 5, Section 4, and SE¼NE¼, Section 5, Township 33, N., Range 10 E., W. Meridian, and the timber thereon, under the provisions of the act of June 3, 1878, and acts amendatory, known as the "Timber and Stone Law," at such value as might be fixed by appraisement, and that, pursuant to such application, the land and timber thereon have been appraised at a total of $282.50, the timber estimated 630,000 board feet at $262.50, and the land, $20; that said aplicant will offer final proof in support of his application and sworn statement on the 25th day of October, 1921, before Register-Receiver, U. S. Land Office, at Seattle, Wash.

Any person is at liberty to protest this purchase before entry, or initiate a contest at any time before patent issues, by filing a corroborated affidavit in this office, alleging facts which would defeat the entry.

G. A. C. ROCHESTER, Register.

Aug. 6—Oct. 8

No. 04712

NOTICE FOR PUBLICATION—ISOLATED TRACT
PUBLIC LAND SALE

Department of the Interior,
U. S. Land Office at Seattle, Wash.,
August 9, 1921.

Notice is hereby given that, as directed by the Commissioner of the General Land Office, under provisions of Sec. 2455, R. S., pursuant to the application of Henry Kinnel, Serial No. 04712, we will offer at public sale, to the highest bidder, but at not less than $5.00 per acre, at 10 o'clock a.m., on the 4th day of October, 1921, next, at this office, the following tract of land: Lot 2 and SE¼ NW¼ Section 29, Twp. 34 N., R. 10 E., W. M., 73.77 acres.

The sale will not be kept open, but will be declared closed when those present at the hour named have ceased bidding. The person making the highest bid will be required to immediately pay to the Receiver the amount thereof.

Any persons claiming adversely the above-described land are advised to file their claims, or objections, on or before the time designated for sale.

G. A. C. ROCHESTER, Register.

August 20—September 17

No. 04723

NOTICE FOR PUBLICATION—ISOLATED TRACT
PUBLIC LAND SALE

Department of the Interior,
U. S. Land Office at Seattle, Wash.,
August 17, 1921.

Notice is hereby given that, as directed by the Commissioner of the General Land Office, under provisions of Sec. 2455, R. S., pursuant to the application of Harry S. Harkness, Serial No. 04723, we will offer at public sale, to the highest bidder, but at not less than $2.50 per acre, at 10 o'clock a. m., on the 6th day of October, 1921, next, at this office, the following tract of land: E½ SE¼ Section 32, Twp. 35 N., R. 11 E., W. M., 80 acres.

The sale will not be kept open, but will be declared closed when those present at the hour named have ceased bidding. The person making the highest bid will be required to immediately pay to the Receiver the amount thereof.

Any persons claiming adversely the above-described land are advised to file their claims, or objections, on or before the time designated for sale.

G. A. C. ROCHESTER, Register.

August 27—September 24.

No. 02007

NOTICE FOR PUBLICATION

Department of the Interior,
U. S. Land Office at Seattle, Wash.,
August 25, 1921.

Notice is hereby given that Carl P. McGee, of Rockport, Wash., who on May 23, 1910, made homestead entry No. 02007 for lots 10, 11, 12 and 13, Section 29, Township 35 N., Range 10 E., W. Meridian, has filed notice of intention to make Five Year Final Proof, to establish claim to the land above described, before Register-Receiver, U. S. Land Office at Seattle, Wash., on the 8th day of October, 1921

Claimant names as witnesses:

Carl H[illegible] of Rockport, Wash.;
Ed V. Pressentin of Rockport, Wash.;
Dossen C. McGee of Birdsview, Wash.;
W. A. MacGillivray, of Rockport, Wash.

G. A. C. ROCHESTER, Register.

August 27—September 24.

Concrete Roads
and
Safety First

You're safe on concrete—whether the surface is wet or dry, whether you are running in "high" or "low," uphill or down, on the straightaway or around a curve—the even, gritty surface of the concrete pavement makes you sure of car control.

YOU CAN DEPEND ON THE CONCRETE ROAD—No other type gives so sure a grip for your tires, with so little tractive resistance. That's just ONE reason why you see Concrete Roads everywhere. It's not a sudden impulse. It's the crystallization of public opinion formed over a long period of time.

We have a booklet which tells about many other good features of Concrete Roads and how they pay for themselves. Simply ask our nearest office to send you a copy.

PORTLAND CEMENT ASSOCIATION

Atlanta, Chicago, Dallas, Denver, DesMoines, Detroit, Helena, Indianapolis, Kansas City, Los Angeles, Milwaukee, Minneapolis, New York, Parkersburg, Pittsburgh, Salt Lake City, Seattle, St. Louis, Washington

MOST MILES PER GALLON MEANS THE CONCRETE ROAD

J. E. METCALF

Lumber, Building Material, Window Glass all sizes, Mazda Lamps Coal for Sale

NEWCASTLE AND BELLINGHAM COAL DELIVERED
Sacks, Sacking and Carry Charges Extra

UNION STAGE LINE

CONCRETE-SEDRO-WOOLLEY SCHEDULE

FOUR ROUND TRIPS DAILY—EXCEPT SUNDAY
Leaves CONCRETE: 8:30 a.m., 12 m., 4 p.m., 6:30 p.m.
Leaves SEDRO-WOOLLEY: 9:30 a.m., 1:45 p.m., 4 p.m., 6:10 p.m.

SUNDAY SCHEDULE
Leaves CONCRETE: 8:30 a.m. and 12 m.
Leaves SEDRO-WOOLLEY: 9:30 a.m. and 6:10 p.m.

STARTING POINTS: Concrete, SMITHEY & DRISKELL'S POOL HALL; Hamilton, JACOBIN'S CONFECTIONERY; Sedro-Woolley, FORREST HOUSE.

MT. BAKER HOTEL

ALL ROOMS NEAT AND CLEAN
HOT AND COLD WATER BATHS
MAIN STREET CONCRETE, WASHINGTON

ELKINS & McGOVERN
AUTO TRUCK SERVICE
LONG HAULS A SPECIALTY
ARTIFICIAL ICE DELIVERED TO YOUR ORDER

OLYMPIC CAFE
RINGENBACH & JACOBS, Props.
MEALS AND LUNCHES AT ALL HOURS
ROOMS IN CONNECTION
CONCRETE—WASHINGTON

DEPOSITS GUARANTEED BY WASHINGTON BANK DEPOSITORS GUARANTY FUND OF THE STATE of WASHINGTON THE SYMBOL OF SAFETY

STATE BANK OF CONCRETE

UNITED STATES DEPOSITARY

Owned and Operated by Concrete People

BANKING HOURS: - - - 9 to 3; Saturdays, 9 to 1

PEOPLE IN THIS STATE habitually refer to Guaranty Banks as the safest banks known.

The larger the number of banks in a community, the more widely and more favorably Guaranty Banks are regarded; this is because of their unusual feature of guaranteed safety for all deposits.

This interest proves again that the development of the Guaranty Bank has met a real need of the community. Uncommon service goes with this feature of guaranteed safety in distinguishing Guaranty Banks among all types of banks.

Make your money absolutely safe by depositing it in a Guaranty Bank without delay—you will find one comparatively near you.

We pay four per cent on savings. We write insurance.

Money transferred to all parts of the world.

SHORT LOCAL NOTES

—All kinds of good sound forest wood for sale. Roy Payne and Sam House. Phone A52.

Alec Park, road supervisor for the Sauk district, was looking after business matters in town Thursday.

—For sale—Household furniture at a bargain, including enameled steel range, cabinet sewing machine, suite of oak sitting room furniture and many other articles. All good and practically new. See M. N. Angood, one mile north of Sauk.

Mrs. W. N. Chavis was shopping and visiting friends in Sedro-Woolley Wednesday.

—Wood and coal for sale.—R. F. Crooks, Phone J3, Concrete.

J. R. Moore, who will be principal of the Concrete school for the coming year, came up from Seattle Thursday evening and is now busy getting his work lined up for the opening of school Tuesday.

—The Eagle Shoe store sells shoes that fit your feet at prices that fit your pocketbook.

Mrs. Charles Kinkead, of Sauk, and her guest, Miss Nellie Butler of Sedro-Woolley were interested spectators at the ball game Sunday.

—Fruits and vegetables in season. Apples, plums, prunes, corn, string beans, table beets, pickling cucumbers, squash, tomatoes, cabbage, potatoes, etc. No deliveries; come and get them. Kemmerick Bros., Birdsview, Wash.

H. L. Larsen and Henry Robertson, of Van Horn, were transacting business in the city Tuesday evening.

—Monarch piano for sale; price reasonable; almost new. For particulars inquire at this office.

Mr. and Mrs. H. A. Moore, of Hamilton were among the out-of-town visitors at the carnival in the Legion hall Saturday night.

—Bolt cutters wanted; will pay $2 a cord; good timber, but on side hill. Apply to the Baker River Lumber company, Concrete.

Sam House's team of "four-year-olds" ran away while he was engaged in hauling wood Tuesday. They caused him some worry for a while, but fortunately no damage was done.

—Four-room house and 3-room shack for sale; price $475; terms. See L. E. Wolfe.

Miss Ethel Tracy spent a few days at Sauk the first of the week, a guest at the home of Mr. and Mrs. G. A. Thompson.

—For sale, household furniture of all kinds, enough to furnish a good-sized house; all in good condition and priced very reasonable. See Mrs. F. L. Terrell, East Concrete.

C. D. Stickley was transacting business in Vancouver, B. C., and in Bellingham the first of the week.

SEMI-MONTHLY

AMERICAN LEGION

DANCE

Concrete, Fri., Sept. 16

—In the—

AMERICAN LEGION BUILDING

BARNEY'S ORCHESTRA

SUPPER SERVED

Gentlemen, $1.10——Ladies, 10c

Including War Tax

NOTICE

TO ALL TELEPHONE USERS:

If you wish quick service, you must first look up the number on the index card, AND CALL BY NUMBER ONLY. A call for 'John Jones" or "Gimme the depot" will be disregarded as a request for service. Wishing a party not listed, ask Central if that party has a number.

SKAGIT RIVER TEL. & TEL. CO.

—Any person wanting prunes please phone order to Mrs. Geo. D. Kauffman. Phone No. Main 20551.

William Kissinger returned to town last Friday night after an absence of several months, during which he took a trip to China and Japan as a member of the crew of the steamer West Ivis. Samuel Cupples, who was on the same ship, remained for a visit with friends in Seattle. They expect to leave in a few weeks for a voyage to Manila.

—Good cocoa at 20 cents a pound at the Cash Grocery. Next Tuesday only, 2 pounds for 25 cents. Only two pounds to a family at this price.

Miss Annice Lang, who is spending her vacation at the home of her parents, Mr. and Mrs. F. J. Lang, at Birdsview, was visiting friends in town Thursday.

—Cottolene, 5-lb. pail, 85 cents; 10-lb. pail, $1.60. Cash Grocery.

Mr. and Mrs. W. J. O'Connell left the first of the week for a vacation trip to Seattle and other Puget sound cities.

—Crisco, 9-lb. can, $1.95; 6-lb. can, $1.35; 3-lb. can, 70c. Cash Grocery.

Rev. and Mrs. Earl Cochran and children, of Lyman, were visiting friends in the city Tuesday afternoon.

—Pure cane sugar at $7.50 a sack at the Cash Grocery.

Mr. and Mrs. Garnet Thompson, of Sauk, were among those present at the carnival in Legion hall Saturday night.

—Cider vinegar for 45 cents a gallon at the Cash Grocery.

C. M. Cupples left Monday for a short business visit to Bellingham.

SHORT LOCAL NOTES

—Two pounds of peanut butter for a quarter at the Cash Grocery.

Mrs. Carrie A. Feazel was looking after business matters in Mount Vernon Monday.

—Lynden butter, 2-lb. roll, $1.00 Cash Grocery.

Abb Clark, who conducts a grocery store in Rockport, was a business visitor in the city yesterday.

—Any person wanting prunes please phone order to Mrs. Geo. D. Kauffman. Phone No. Main 20551.

L. E. Wolfe was transacting business and greeting old friends in Mount Vernon Monday.

Will D. Crofoot, who has been helping paint the new buildings at the Baker lake hatchery for the past few weeks, returned to town Thursday. He expects to leave next week for a few weeks' visit to Whidby island towns.

W. L. Connally and son Dudley were taking in the sights in Bellingham Monday evening.

Fred Hess, an automobile dealer of Mount Vernon, was looking after business interests here Tuesday.

Henry Kinnel stopped over in town Tuesday for a short business visit while on his way to Rockport from Soap Lake.

Mr. and Mrs. Harry Wainwright, of Sauk, were visiting friends in the city Sunday evening.

Ed Hawkings, of Van Horn, was a business visitor in the city Tuesday.

Mr. and Mrs. Chas. Burns returned Monday evening from a week-end visit with friends in Bellingham.

George Gallagher came up from Birdsview Thursday to look after some business matters in the city.

Thos. Thompson, forest ranger for the Marblemount district, was greeting old friends in the city Tuesday afternoon.

Mrs. E. L. Gardner and children left Thursday for a few days' visit with relatives and friends at Marblemount.

Mrs. W. M. Hooper, of Faber, was visiting friends in the city Saturday evening.

Jos. Kemmerick came in from the Baker lake fish hatchery the first of the week for a short business visit in town.

S. C. Frost, who is working in the harvest fields near Samish, came up Saturday evening for an over-Sunday visit at his home here.

Geo. B. Reay, sheriff of Skagit county, was a business visitor in town Monday forenoon.

J. D. Owen was a business visitor to Rockport and other upper valley points Tuesday.

Mrs. William Doyle, of Bremerton, is a guest at the home of her parents, Mr. and Mrs. J. D. Owen.

Mrs. S. Gay, of Everett, arrived in the city Wednesday for a visit at the home of her daughter, Mrs. Harold E. Thompson.

Mrs. M. Sidney and daughter Helen, of Georgetown, Colo., arrived here the first of the week for an extended visit at the home of Mrs. Sidney's sister, Mrs. Geo. A. Campbell.

Epp Shular, of Rockport, was looking after business interests and visiting friends in town Thursday.

Mrs. Jones, of Bellingham, is spending a few days in the city as a guest at the home of Mr. and Mrs. H. E. Thompson.

Henry Gay, Jr., of Gay's camp, was a business visitor in the city last Friday.

H. J. Mooney returned the first of the week from a few days' business visit in Seattle.

E. E. Aldridge was looking after property interests in the city the first of the week.

CHURCH NOTES

PRESBYTERIAN CHURCH

Regular services will be held in the Presbyterian church.
Sunday school at 10 a. m.
Preaching service, 7:30 p. m.
Organist, Mrs. W. E. Whitney.
Order of service:
Doxology.
Invocation.
Responsive reading.
Hymn, "Holy, Holy, Holy, Lord God Almighty."
Scripture reading.
Prayer.
Offertory.
Special music by the choir.
Hymn, "There's Not a Friend Like the Lowly Jesus."
Sermon, "God and Country."
Hymn, "He Leadeth Me, O Blessed Thought."
Benediction.

BAPTIST CHURCH

Sunday school at 2 p. m.
Preaching service at 3 p. m.
Order of service:
Hymn.
Scripture reading.
Hymn.
Offertory solo, Rev. Earl Cochran.
Sermon, Rev. Earl Cochran.
Hymn.
7:30 p. m. B. Y. P. U. meeting.
Benediction.

DO YOU NEED GLASSES?

Horace Condy, Optometrist, of Sedro-Woolley, will be at the Concrete Drug Store the fourth Friday of each month. Next visit, Oct. 28. Eyes examined scientifically. Glasses fitted correctly.

Oscar Bjerstedt, of Burlington, and Emil Johnson, of Seattle, were greeting old friends in this city last Friday. They are former residents of Concrete and are always glad to get back for a visit.

Albert Lisherness, of the Lisherness garage, has been nursing a very lame arm this week, the result of being "kicked" by an automobile crank last Saturday.

A. W. Davis, of Bellingham, was a business visitor in town Wednesday.

Mrs. Mary Robertson, of Van Horn, was shopping in town Tuesday.

Wesley Bronson, of Sauk, was visiting friends in the city Tuesday.

—All kinds of crochet work made to order. Any person wanting work of this kind for Christmas presents should place order now. Mrs. L. Kadidlo, Concrete.

Mr. and Mrs. Bert King and daughter, Mrs. Ted Jurgensen, were business visitors to upper valley points Tuesday.

Mrs. John Nelson has been very ill for the past few days, but is now reported to be slowly improving.

Mrs. Albert Clay and children moved to this city from Sauk the first of the week and will make their home here for the winter.

Mrs. Geo. D. Kauffman was in from the Kauffman ranch Saturday for a short visit with friends here.

Mrs. Carl Steever was visiting with friends in Sedro-Woolley Monday.

Miss Bessie Stafford was visiting friends in town Sunday.

Mr. and Mrs. Walter Dailey were in from their farm on Burpee hill the first of the week for a short visit in the city.

J. W. AUSTIN

PAINTING AND PAPERHANGING

All Work Guaranteed

Reasonable Prices

Phone A5 GRASMERE, Wash.

CONCRETE THEATRE

PROGRAM FOR WEEK OF SEPT. 3 TO SEPT. 11

SATURDAY, SEPTEMBER v
KATHERINE McDONALD
"Curtain!"
TOONERVILLE COMEDY

SUNDAY, SEPTEMER h
ANITA STEWART
"The Yellow Typhoon"

TUESDAY, SEPTEMBER 6
SHIRLEY MASON
"Girl of My Heart"

THURSDAY, SEPTEMBER 8
ALL-STAR CAST
"The Great Lover"

SATURDAY, SEPTEMBER 10
ALLAN DWAN SPECIAL
"In the Heart of a Fool"

SUNDAY, SEPTEMBER 11
MACK SENNETT
"Love, Honor and Behave"

CONCRETE DRUG COMPANY

Jonteel BEAUTY COMPACTS 50¢

DELIGHTFUL Face Powder Jonteel in handy *cake* form. So much easier to carry—doesn't spill—so there's no waste. Fragrant, velvety powder that goes on smoothly and *sticks*—not easily brushed or blown off. Tints that match all complexions. In *chic* box, complete with puff.

CONCRETE DRUG COMPANY

DUDLEY I. GREEN, Proprietor

"The Rexall Store" CONCRETE, WASH.

McGOWAN'S

Concrete Pioneer Dry Goods and Clothing Store

Established 1908

FOR SALE

FIVE-ROOM BUNGALOW; 2 lots; splendid location in city; terms. Price . . . $600

L. E. WOLFE

Ever-Ready Garage

(Successor to Rhodes Garage)

AUTOMOBILE REPAIRING OF ALL KINDS

We have the best auto mechanic in the Northwest, and no job is too difficult for him to handle.

EXIDE BATTERIES——BATTERIES RECHARGED

UNITED STATES AND FIRESTONE TIRES
AUTOMOBILE SUPPLIES AND ACCESSORIES
PLENTY OF STORAGE ROOM FOR CARS

AMSBERRY & HEMPSMYER

PHONE MAIN 25——CONCRETE, WASH.

Our meats used every day in the week will put good read blood in your veins and muscle on your frame. You'll enjoy the eating of them, too, for they are from the choicest stock and are hung just long enough to make them perfect. Try some today and you'll be sorry you didn't try them before.

Concrete Meat Market

CHAVIS & PRATER, Props.

EAGLE SHOE STORE

GEO. NICK, Proprietor

HIGH GRADE SHOES FOR EVERY MEMBER OF THE FAMILY

A Modern Shoe Repair Shop. We guarantee first-class work on every job of shoe repairing

MAIN STREET CONCRETE

Advertise in The Herald