State Library
Olympia, WA. 98501

The Concrete Herald

VOLUME SIXTY-SIX | CONCRETE, SKAGIT COUNTY, WASHINGTON, MARCH 31, 1966. | NUMBER 13

FEATHERS from the Duster

By The Over-time Editor

SPRING can be said to be really here now. The week of good weather was a promise of what might be in store for us after April's rain, but the real clincher is that the school kids will enjoy a brief Easter Vacation next week, taking off at 1:20 on Thursday, April 7th, and staying away for Friday and the following Monday. The amputated vacation was made necessary by last winter's snow which kept the youngsters for getting in all the study time required to permit the schools to close on time for the summer.

STIRRINGS of activity were apparent in other phases of valley life. We note that the power lines were stretched over the Skagit to the new Cape Horn development on the South Skagit road. Also that some summer homes are now up and more on the way to take advantage of the available electricity. Building fever is again catching at Cascade River Park, with much of it in prospect this summer. As soon as roads are in the developers will open the south side of the Cascade for investors.

ON MAIN street it seemed good to see another store lighted up in the evening. Ray Camardella's "Midget Market" opened Friday to provide up-town with evening and Sunday accomodation for that loaf of bread, bottle of milk or whatever you ran out of.

The drive-in at Pete's Corner is to open again next month under new ownership. It has been purchased by Dorothy Comstock, who will be joined in ownership by Emily Lewis for operation of the popular stand starting about April 12th. The gals are now busy cleaning and readying the premises for opening under the new name of "The Shanty." —Another bright spot for Concrete's business avenue.

IF YOU noted a familiar touch to our local news the past two weeks, you don't need to be told that Vera Stone was back on the job. She jumped into the harness again when Mary Turner became ill and was unable to handle it. Mary is back this week, but Vera says she really enjoyed filling in as she talked with a number of folks over the phone that she had not been in contact with since she gave up regular writing.

NEXT WEEK'S PAPER will probably come as a shock to most of our readers. You will not recognize it at first as it will drop down to what is known as a "tabloid" size. Small pages but more of them to make up for content. With the new size comes changes in headings, etc. and different make-up.

The move is one considered for a long time—going modern with the times. By making up our paper for camera reproduction instead of for our antique press, your editor will no longer be heaving the heavy type forms or standing a two-hour watch aboard the press each week. Our pasted-up pages will be printed on the new offset press at the Skagit Valley Herald.

Getting press time was a problem, so we will be changing our news and ad deadlines. Copy must be in on Monday morning for all news items. Ads will be made up early also, with Friday or Saturday (previous week) deadlines for those requiring special composition.

The move will be in the nature of experiment for a time as we will be entering a new field. We will be able to use more pictures and get late news photos of our own up to Tuesday noon. Late news, of course, will also be cut off at the Tuesday noon limit, rather than on Wednesday afternoon as in past. The shift has advantages and disadvantages, we know. We believe they will balance out and provide you with a much better paper.

At least, that is the main goal.

Mrs. Winnie Brown Dies At Buckley

Mrs. Winnie C. Brown, 27, of Route 1, Buckley, passed away on Saturday after a short illness. Surviving are husband Bob Brown; one child, Billy; parents, Mr. and Mrs. William Turnbull, and a sister, Mrs. Joan Spotton of Diablo. Services were held on Friday, 3 p.m. at the Whitmore Funeral Home at Buckley with burial at the Hillcrest Burial Park at Kent.

• SCHOOL LUNCHES

Monday, April 4—Spaghetti with meat sauce, spinach, fruit squares.

Tuesday—Chili, carrot and raisin salad, cinnamon rolls, tapioca.

Wednesday—Vegetable beef stew, dill pickles, hot rolls, jello.

Thursday—Cook's choice.

Friday—No School.

Room Party Slated For Clean Up Poster Class

Members of Mrs. Ruskin's 3rd grade, who made a project of drawing posters for the Clean Up Week drive of the Cascade Juniors, will be given a room party by the club as a reward for their efforts. This will be for the entire group, as the winners of the judging each received cash prizes.

First prize was won by Mary Haines, second by Brenda Hoover and honorable mention went to Lyle Cook. Mrs. Don Mill was chairman of the poster contest.

Birdsview

By Mrs. Marie Balzar

Saturday evening dinner guests of Mr. and Mrs. Tom Royal were the Howard Royals and Robin of Burlington, the Bob Royals and Kelly. It was Robin's first birthday.

Mr. and Mrs. Ray Hoover of Mt. Vernon called on the R. P. Campbells Sunday afternoon.

Dinner guests of Mr. and Mrs. David Coles on Sunday were Mr. and Mrs. Wayne Cockburn, Marysville.

Carolyn Coles came home Friday evening from Vancouver, B. C. to spent the weekend with her parents, Mr. and Mrs. David Coles, before returning to Everett General Hospital Sunday evening.

Mrs. Elsie Scott of Burlington visited Sunday with her son and family, the Vincent Scotts.

Mr. and Mrs. David Johnson and family and Mrs. Sophie Schmidle of Bellingham called on Mr. and Mrs. Emil Balzar Sunday. A birthday dinner honoring Mrs. Schmidle was enjoyed by all.

Mrs. Warren Steen of Seattle visited Friday and Saturday with her mother, Mrs. Will Johnson. Sunday afternoon the Mac Johnsons and daughters of Mt. Vernon called.

Mr. and Mrs. Kenneth Balzar and family attended a get-together at the home of her sister, the Ted Wulanch's, at Bellingham on Saturday.

Close to sixty guests joined Mr. and Mrs. Clifford Rhodes at the Birdsview Grange Hall Sunday to help them celebrate their 45th wedding anniversary. A beautifully decorated cake was centered on the lace tablecloth. Guests were served coffee or tea by Mrs. Arnold Olson of Seattle and the cake was served by Mrs. Edwin Rhodes. Miss Judy Rhodes served the punch.

Last week Mr. and Mrs. Charles McAllister of Buckley visited her sister, Mrs. Homer Bossart and husband.

Dinner guests Friday and staying over night with Mr. and Mrs. Clifford Rhoeds were Mr. and Mrs. Chas. Gowan of Soap Lake.

Mrs. Florence Hathaway arrived home Friday after a ten-day visit in California with Mr. and Mrs. Frank Wayne at Pacifica and Mr. and Mrs. Andy Frey of San Francisco.

Visiting Mr. and Mrs. H. Pulsipher Sunday were Mr. and Mrs. Sherman Reece of Bellingham.

Mrs. Shirley Riley and four children of Malaga spent the weekend with her aunt, and family, the L. Nieshes.

Mr. and Mrs. Leonard Macomber and family visited the Bob Macombers in Arlington Saturday.

A birthday dinner honoring Mr. Sam Beck's 74th birthday was enjoyed Sunday at the home of Mr. and Mrs. Chuck Daves. Guests were Mrs. Nadine Bradley and Karen and Mrs. Bradley's fiance of Lake City, Mr. and Mrs. John Beck and family of Edmonds, Mr. and Mrs. Jerry Hough and family of Burlington and the honor guest and wife. Mr. and Mrs. Charles Howard of Burlington were afternoon callers.

Hosts for the reception were their daughter, Mrs. Donna Sullivan, and son, Edwin Rhodes. Another daughter, Mary Louise Brunner of White Pass, was unable to come.

Mrs. Don Anderson and children of Sultan spent the weekend with her folks, the Paul Cooks.

On Friday Mr. and Mrs. H. Pulsipher were dinner guests of her sister, Mrs. Rose Brooks at Anacortes.

Mrs. Jerry Anderson left Sunday for her home in Chehalis after a week's visit with her parents, Mr. and Mrs. Theodore Mathis.

Naming Town Draws Increasing Interest

The Herald "You Name It" campaign continues to roll up a long list of suggested names for the town. "Concrete" is definitely in disfavor and a note of serious intent is creeping in. It may well be that a legal, official name change will be the result.

Best serious proposal this week was "Cascadia". Others submitted included Steelhead Bend and Shannon City by Frank Massingale; Fulview, Two-Rivers, Ska-Bak, Uu-Vu, Wintergreen, Premier and New Look by Mrs. C. S. Phillips; Peyton Place II and Tobacco Road by another of our quipster type. Ralph Dickinson, along with a number of others, thinks we should go back to the original name of Baker.

Whatever the correspondence the Herald receives there also seems to be a word of approval for changing the name of the town. Mary Ann Wangler writes that Concrete results in a lot of kidding for her by new friends in California.

"PICKED UP ALONG THE WAY"

—By PASTOR ROY OLSON

"These schools, as they form the common mind, are setting the fate of common humanity and its freedom." Picked up from Life Magazine's editor. Who would care to argue with it?

"Education which does not mold the character of the human receptacle, spiritually and morally, is readily transformed into lethal poison for the individual and social dynamite for the body politic." Picked up from H. W. Prentice, one the nation's leading industrialists.

"The knowledge and skills of modern civilization have outrun the moral and spiritual resources for their direction and control." Picked up from Dr. Henry Van Duesen, the eminent New York educator. Does anyone who thinks at all and uses his powers of observation care to argue the truth of this?

Can the situation be changed and our society turned in another direction by ignoring religion? "There has long been a widespread belief in educational circles that religion does not belong. It has been accepted as axiomatic that religion, instead of being an aid to free intellectual activity and fullness of life is a major foe. But we—all of us, will stand in need of faith if we are to get on with the job, and indifference to religion would there fore now seem to be a luxury we can no longer afford." Was this picked up from some preacher plugging for his church? Hardly. Dr. Nathan Pusey, president of Harvard University, said it.

None with a brain in his head would want to promote denominational religion in our public schools. That would be confusion supreme. But it is one thing to do this and it is quite another to, by planned design, lend the impression that religion is unimportant and does not count. And this is exactly what has been and is today taking place. Come to think of it, an atheist can say anything he wants to in the classroom and get by with it. How about that? More next week.

UPPER SKAGIT WOMEN'S BOWLING LEAGUE

Levaque Company, Inc. took high team game and series, 676-2009. High individual game and series were taken by Lorena Dickinson (Midway Grocery) 199-558.

Kathleen Hurn (Hornbeck) rolled a 492 series and Bonnie (Dale) Drake of Superior Shake a 182 game.

Standing 25th week of play

Midway Grocery	256½
Alberts Serve U	193½
Hornbeck Brothers	191½
Levaque Company, Inc.	170
Concrete Drug	168
Superior Shake	158
Baker Chevron	149½
Coffell Cuties	116
Concrete Herald	122
Firehouse Four	95

Home-Sew Style Show Tuesday

"Shower of Fashions" will be the theme for the Cascade Junior Womens Club annual style show to be held Tuesday, April 5th, 8 p.m. at the C. C. D. Center in Concrete.

Decorations for the ramp and models platform will be fresh flowers, hand-made roses of tissue. All will be covered with green grass. Decorated umbrellas will carry out the theme, "Shower of Fashions."

Club members and their children plus approximately thirty-five others of the community will be modeling home made style from sportswear to evening wear. Also modeled will be a loaned wardrobe from the Department Store. These garments are made from patterns and the fabric is from a well-known fabric company. There will be 26 different outfits alone from this wardrobe.

Mrs. Pauline Markwood of Burlington will provide organ music for the models through out the evening.

Mrs. Larry Hurn is chairman for this annual affair. Mrs. Kenny Coonc will be the fashion commentator. Other chairmanships are as follows: Mrs. Mick Coffell, food; Mrs. Raymond Drake, Jr., tea table; Mrs. Leslie Wilkinson, decorations. Mrs. Don Mill, clean-up; Mrs. Leonard Bailey, Mrs. Raymond Drake, Jr., ticket sale; Mrs. Don Parker, and Mrs. Don Mill, line-up; Mrs. Mick Coffell, prize solicitation.

Refreshments will be served. Pouring for the tea will be Mrs. John Smith, Mrs. Ray Drake, Sr., Mrs. Fred Crinklaw and Mrs. Mick Coffell, Club President.

Marblemount 4-H Horse Club To Demonstrate

The Marblemount 4-H Horse Club will given a demonstration of their work this Thursday evening, March 31st at 7:30 p. m. at the Community Club grounds there. The public will be welcome to watch the eight demonstrations performed by the club members.

Judging of the events will be done by the Skagit county agent.

Former Local Resident Retires After Colorful Career In Police Work

People who lived in Concrete way back when will be interested to hear that Perry Hackler, who lived here with his parents from 1907 for a period of years, is now retired and is building a home on Camano Island. Mr. Hacker's father worked for Bill Aldridge here and Perry at one time worked at the Washington cement plant.

He later went into police work in Seattle and moved up to retire as a lieutenant of detectives. After retirement he served as an intelligence officer at the Auburn General Deport, then in 1958 became a criminal investigator for the Bureau of Indian Affairs. He had been making his home at Clarkston, Idaho, near the Lapwia reservation.

Mr. Hackler served in the army in World War I with 17 months in the thick of fighting. In World War II he was an Army Captain as a troop transport commander in the Luzon, Aleutian, Central Pacific and New Guinea campaigns.

Freight Goes Off Rails At Lyman

Great Northern had an honest-to-goodness train wreck last Wednesday evening when the freight was making it's regular run to Concrete. Engine 729 left the rail just west of Lyman, near Minkler Lake.

The engine and five cars went over on their sides before the train came to a stop. The other cars stayed on the tracks.

Repair crews were on the job almost immediately, repairing the 250-feet of track torn up and getting the cars out of the way so the salvage equipment could be moved in to right the ditched cars.

It was late Thursday afternoon when all cars were back on their wheels.

None were injured in the wreck. Engineer was G. G. Richardson of Burlington. Don Haydon and Pat Lyman of Everett were brakemen and Geo. Narell of Seattle was conductor.

Floyd Roller Is Dead At 85

Floyd H. Roller died Thursday of last week at the United General Hospital at the age of 85. He had a resident of Concrete since 1910. In his earlier years, before retirement from active work he was a civil engineer and also worked in the shingle and shake business. He had been in failing health for the past year.

Floyd Roller was born in Elk County, Kansas, November 30, 1880, and came to Washington with his parents, Mr. and Mrs. Ed Roller, as a small boy. His parents homesteaded near Wickersham.

He is survived by his wife, Jessie of this city; a son, Ronald Roller of Seattle; two daughters, Mrs. Adelle Leonard of Seattle and Mrs. Virginia Johnson of Rochester. There is also a step-son, John West of Granite Falls; 11 grandchildren and seven great-grandchildren.

Mr. Roller was a member of the local Odd Fellows Lodge and his membership had been in force for the past fifty years.

Services were held Monday morning at the Lemley Chapel in Sedro-Woolley with Rev. Carlos Shafer in charge. Burial was made in the I. O. O. F. Cemetery.

Paul McKay, Retiring Hiway Head, Was Here

Paul J. McKay, District Engineer for the state highway department for this area who will be retiring on July 22nd, has had a career of 43 years as highway engineer, and part of his early memories are tied up in the upper Skagit. As a young man he spent some time on the survey crews working out of Marblemount on the Cascade Highway.

After that time he moved all over the state in various capacities for the department, finally becoming district engineer in the Vancouver district where he directed construction of the first freeway in Washington.

Mr. McKay graduated from the University of Iowa, was a football star and band member. He taught school and coached before entering his chosen profession of engineer.

Barnaby Steelhead Shop For Spawning Waters

This seems to be the year for wandering fish according to fishery technicians. Many marked fish originating in the Game Department's Barnaby rearing pond in Skagit County are turning up in some of the most unexpected places. One of the most outstanding examples was the fish caught by Don Pope of Concrete, Washington. Don, who has caught many Barnaby-reared fish in his backyard, left his Skagit Valley home in mid-February to do some exploratory fishing in British Columbia. He and his partners fished the Salmon River on the northern end of Vancouver Island. Although the river was in poor shape and produced only a few fish, two of them turned out to be steelhead raised in Barnaby Slough, near Rockport, on the Skagit River. The fish were positively identified by their clipped ventral fins.

British Columbia fishery authorities, when contacted, said that a number of marked steelhead have been showing up in various rivers in the province, and must be Skagit fish because the Canadians have not been marking any of their plants. Attempts are now being made to get more accurate data on these findings from British Columbia's Fish and Game Branch.

Several Barnaby-marked fish have been caught to the south in the North Fork of the Stillaguamish River. Likewise, some of the "Stilly" marked fish have shown up in the Skagit. One of the second-time returning adult steelhead that had been trapped, spawned, and tagged last winter at Barnaby, turned up this winter in the North Fork of the Stillaguamish River, caught by Leo Clark of Seattle. Who knows why? There are many factors involved that apparently have some bearing on migration times and routes. Items such as water temperature, water chemistry, river flood stages, and, of course, the spawning maturity of the fish, are just a few of the contributing factors.

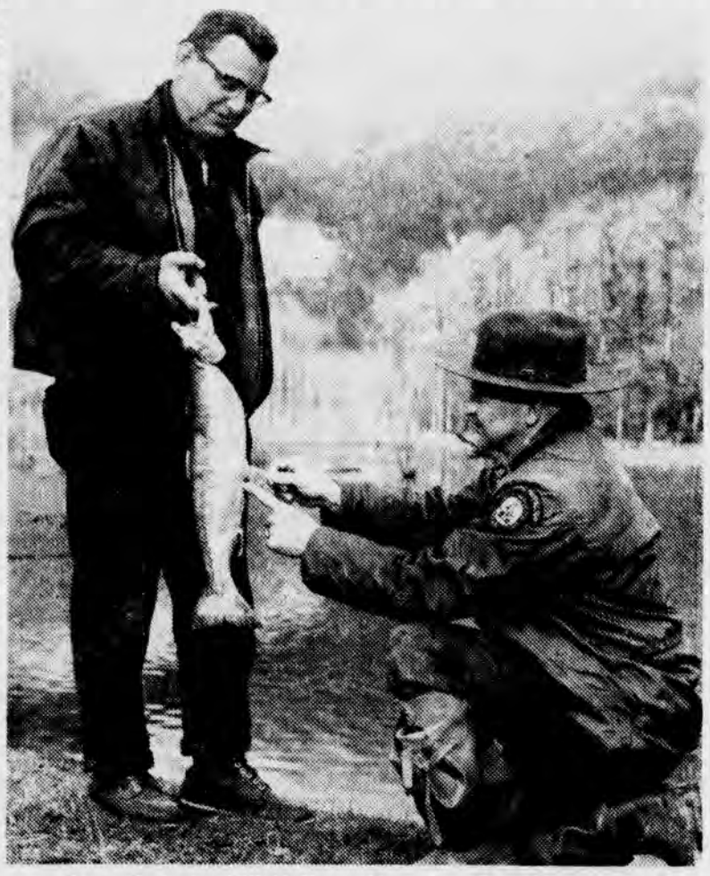

Game Protector Bill Hoffman inspects a Barnaby-marked fish caught in the Salmon River on Northern Vancouver Island by Don Pope of this city. He brought it home to be photographed against a background of Barnaby Slough at Rockport—where it was raised and to where it was expected to return.

The peculiarity of wandering fish is nothing new. Biologists' records show that fish have been getting mixed up for years. However, more unusual incidents have been recorded this season than any we can remember. Nor is this a local phenomenon; Oregon fisheries men tell us they have been encountering a number of such fish wanderings in their steelhead program. The fact that we are having a greater number of marked returning fish, combined with the fact that there are more fishermen on the rivers than ever before is possibly a reason these abnormalities are being discovered.

The Concrete Herald

Published Each Thursday at Concrete, Skagit Co., Washington 98237

CHARLES. M. DWELLEY, Editor and Publisher

MEMBER WASHINGTON NEWSPAPER PUBLISHER'S, ASS'N., INC.

SUBSCRIPTION RATES:
One Year $3.50 Six Months $2.00 Three Months $1.25
By Mail, Outside County, $4.00 Per Year

Advertising Rates Furnished On Request

Entered at Concrete Post Office As Second Class Mail Matter

LETTERS TO THE EDITOR

Editor, The Herald:

With all the discussion of the Cascade Park, Wilderness or such, I would like to know what is to be the outcome of all the mining wealth in these Cascade Mountains. Having lived in the upper Skagit, Ruby and Slate Creek district since as far back as 1893, naturally I have seen and become acquainted with many mining ventures, which, if they had had transportation, many might be working today.

Early in the 1900's there were many stamp mills brought in, but in processing the ore most of the value was left in the concentrates, which required cheaper than pack-horse transportation to take out. These claims were all very promising but did not hold out to free milling when in several hundred feet.

Canyon Creek alone holds a lot of placer gold. In 1903 a group of three miners found a 100 foot strip of lode channel opposite Mill Creek where they took out $3,000. In 1905 some miners found a similar strip of old channel up on the other side of a creek, five miles farther down stream, from which they took out about $3,000. It is supposed that the five miles of creek bed should contain about that same value per foot, but this would require a dredge to float up the stream. The North Cross-State Highway would reach this spot.

Well, I have prospected and had assays made of samples of ore from Hell's Basin, down canyon, Ruby, Devils, also Stetattle and Thunder Creeks and to elevations of 8,000 feet, and of course had many more disappointments than satisfaction. One assay dated 8-19-12 shows $93.60 per ton in gold, which should be nearly doubled now. It was useless to record or do any extensive development on a prospect until a road actually exists. The highway is now only a short distance from one of my prospects which I am in hopes will be quite valuable.

Please—let us get on with the completion of the highway through the mountains to tap the mineral resources and then after that, talk about a National Park. It is just 70 years since the cross-mountain wagon road was started out from Marblemount, and my brother, Frank, is the only one now living who worked on that road, in 1896.

GLEE G. DAVIS
Sedro-Woolley

In And Around Marblemount

By Thelma Rickner

Many old friends from Oak Harbor, Sumas, LaConner and Granite Falls and a few old timers from Marblemount attended the funeral of P. D. Miller Tuesday in Mount Vernon.

We would like to take this opportunity to welcome Jim and Jean Menne, newlyweds from Newhalem, into our community and also as our next door neighbors.

Mrs. Lois Andrus spent a week with her son, Sidney Witham, in Sedro-Woolley.

Mrs. Sylvia Burr of Portland is vacationing with her daughter and family, Mrs. R. Hendrickson, here in town.

A real nice coffee hour was held at the Robert Keith home in honor of Mrs. Ted Finney on March 25th. Many old friends dropped in and visited over their coffee and cookies. Some new friends were made, too. The Finneys used to live up here a few years ago and have picked this as their place to retire.

Mrs. Florence Lemon returned home Thursday from her "vacation" in the hospital.

There was a little commotion the other day when a day old calf took off and ventured out into the world and started its swimming lessons a little early, in the river, no less. Mr. Lindall was the owner of the calf.

The Union Sunday School youth group gathered on March 24 at the Graves home where Bryson Lausch led them in singing and worship. Refreshments followed served by Mrs. Graves. Ten attended.

On Monday evening young and old, rich and poor gathered at the Marblemount grade school for an evening of fun. The theme of the spring program was Fairy Tales and you have to admit some of them had seen better days but I don't know where or when. Mrs. Roetman's first and second graders acted out the Story of Pinocchio. This was very good. The fairy tale, The Princess Who Wouldn't Laugh, was presented by Mrs. Eldridge's third and fourth grade children. A skit, The Four Sillies Instead of the Three Sillies, was given by the fifth and sixth graders under the direction of Mr. Harris. Musical director Mr. Mill of Concrete put on a fine music program and then the P.T.A., someone left the door open, got into the act with The Three Bears, Papa Yogi, Baby Yogi and Winnie Yogi, and also Little Ole Goldi Locks. She, of course, was a real ham with a capital H. Last I heard they were heading for Hollywood, to scrub floors that is.

Note: In last week's item about Dall Possinger graduating, we put him in the wrong school. He graduated by the University of Washington!

This news is a little late but like they always say "better late than never." Girl Scout Troop No. 706 and their leader Mrs. R. Hendrickson put on a special invitational dinner a few weeks ago at the community hall. The dinner was planned and cooked by the girls. Macaroni and cheese, scalloped potatoes, and weiners were just some of the goodies on the menu. The theme of the evening program was called Our Challenge to Social Dependability, and demonstrations were given on activities of scouting. A special "nice going" to Mrs. Hendrickson and her five girls, Cathy Cuthburt, Cathy Williams, Linda Hendrickson, Rosalie Sepoe and Vicki Martin.

Rockport News

By June Robbins

R. Mansur returned to the United General Hospital on Saturday after spending a few days home.

Mr. and Mrs. Don McLeod and family of Chehalis were visiting Mrs. Mary McLeod over the week end.

Mike Sams and Mrs. Mary McLeod attended the wedding of Don Kaminski and Shawnie Thomson on Saturday.

Wedding invitations have been sent out for the mariage of Patrick Edward Pressentin to Miss Margaret Jean McDonald. Patrick Edward Pressentin is the son of Mr. and Mrs. Norman Pressentin of Seattle and oldest grandson of Mr. and Mrs. E. V. Pressentin of Rockport. He is a senior attending the San Francisco University in California and Miss McDonald, a sophomore, attends the Seattle University. The wedding date has been set for April 11, 1966, at the St. Catherines Catholic Church in Seattle.

Allen Haan of Marysville spent the week end with Mr. and Mrs. Robert Brown.

Mrs. Irene Sopher has been spending a few days in the hospital with the flu.

John Beaman is recovering from surgery in the Marine Hospital in Seattle.

Miss Roberta Robbins spent a few days last week in the United General Hospital. She is now recovering at her home.

Mr. and Mrs. Alex Bartel and Mr. and Mrs. Ray Jarmin were fishing and sight-seeing with Buz Williams on Orcas Island on Saturday.

The Marblemount Community Club
GAME NIGHT
SATURDAY NIGHT, April 2nd
At The Hall
8:00 to 10:00 Everyone Welcome!

Protect Your Garden From
Soil Pests

Bulbs start better, grow better when treated right. Insist on Miller's Solidusto as the insurance against soil insects and diseases. It will stop the threat immediately.

Miller's garden products are now in stock. We have the dusts, the sprays, booster powders, compost makers—all the things you may need.

Complete Gardening Department
Power Tools Garden Tools Gadgets
CASCADE SUPPLY, Inc.
The Biggest Store East of Skiyou

Church News

COMMUNITY BIBLE CHURCH
Rev. Fred Holt

SUNDAY—
9:45 A.M. Sunday School.
11:00 A.M. Worship Service.
6:30 P.M. Young People's.
7:30 P.M. Inspirational Hour.

EASTER SUNRISE SERVICES at the Diablo Hall, 7:00 A.M. with the American Sunday School Union. Mrs. James Larson officiating. Coffee and rolls will be served following the service. Everyone welcome.

ST. CATHERINE'S MISSION
Rev. Edward C. Boyle, Pastor

SUNDAY MASS: 9 a.m. Confessions a half-hour before Mass.

ADULT Education Class for all interested in an introduction to the Bible each Thursday, 8 p.m. at the C.C.D. Center.

LENTEN MASS: Thursday, 6 p.m.

MASS In Newhalem: 2nd and 4th Sunday, 11:30 a.m., Curier Hall.

PALM SUNDAY: For the blessing and distribution of the palms, all parishioners will assemble at the C.C.D. Center at 8:45 a.m. The C.C.D. students and choir will follow the servers and priest in procession to the church Mass will begin at 9 a. m.

LIFE OF CHRIST Film Festival: Monday, Currier Hall, Newhalem. Wednesday, C. C. D. Center, Concrete. 7 until 8 p.m. April 4th and 6th. "Triumph and Defeat" and "Crucifixion and Resurrection."

SHEPHERD OF THE HILLS LUTHERAN CHURCH
Rev. Roy E. Olson

Sunday School at 9:45 a. m.

Morning Worship at 11:00 a. m. This is Palm Sunday. Sermon theme "If You Only Knew." Special music by Junior Choir.

Wednesday at 7, Lenten Film at St. St. Catherine's Center.

Wednesday at 8:15, Senior Choir. Durward Sobek, director. If you would like to sing under this fine conductor, you are welcome.

MT. BAKER PRESBYTERIAN
Rev. Sam Adams

Palm Sunday, 9:45 Church School. 11:00 Morning Worship, Concrete Sermon topic, "Empty Honor." 6:30 Joint Worship with St. Francis Episcopal at Currier Hall in Newhalem. Sermon: "Blind To Greatness"

Tuesday, April 5, 7:30 p. m. session at the Manse.

THE CASCADE JUNIOR WOMEN'S CLUB
Presents Its Annual
Home Sew Style Show
"SHOWER OF FASHIONS"
Tuesday, April 5
C. C. D. CENTER, Concrete
35 Models Home-Made Clothing
McCall's Pattern and "Fruit of the Loom"
and Avondale Professional Wardrobe
from Concrete Dept. Store
REFRESHMENTS SERVED
8:00 P. M. Admission $1
(Ad Compliments of Kennys Auto Repair)

See The
BRAND NEW
B. F. Goodrich
4-Ply Nylon
Custom Long Miler!
at
PETERSON'S TEXACO
Pete's Corner—Concrete
NO DOUBLE TALK—STRAIGHT 'TIRE'
TALK SPOKEN HERE!
Heard In The Lube Room—
A herd of buffalo came racing down a hill. Suddenly the lead buffalo stopped cold, piling the whole herd one on top of the other. When they unscrambled one of them asked the leader how come he stopped so short.
He replied, "I thought I heard a discouraging word."

Midget Market
(formerly Monrad's)
WELCOMES YOUR DROP-IN TRADE!
FINE DISPLAY OF FRESH PRODUCE DAILY
FRESH (PACKAGED) MEATS
Cold Pop Picnic Supplies Groceries
Open Daily 10:00 a.m. Closed 11:00 p.m.
Mr. and Mrs. Ray Camardella

A ROUND - THE - CLOCK PUBLIC SERVICE for
Time and Temperature
Every Ten Seconds
17,280 Readings
Every 24 Hours
365 Days A Year
For Dependable
Year-'round
Banking Services,
Use Our
- CHECKING ACCOUNTS
- TRAVELERS CHEQUES
- SAFE DEPOSIT BOXES
- SAVINGS ACCOUNTS
- GENERAL INSURANCE

STATE BANK of CONCRETE
TIME
10
Support The Girl Scout Cookie Sale

STATE BANK OF CONCRETE
CONCRETE, WASHINGTON
Member Federal Deposit Insurance Corp.

EYE EXAMINATIONS VISUAL TRAINING
CONTACT LENSES
DR. RICHARD MULHOLLAND
OPTOMETRIST
823 Murdock Street ULrick 5-2754
SEDRO-WOOLLEY, WASHINGTON
Office Hours: 9 to 5; 9 to 1 Saturday Monday—Drs. Day Off
Evenings By Appointment

CLASSIFIED ADS

FOR SALE

—IRONING WANTED. Vera Stone, phone 5-2782, Concrete. c

—TRUCK LETTERING and Sign Painting. Cline Staples, Sauk estates, Box 252, Route 1, Concrete. p

—FOR SALE: 1949 Reo 4-Yard Dump Truck with 2-speed axle. At Kenny's Auto Repair, Concrete. c

—FOR SALE: 14-foot boat, canvas top, windshield, Trailer, 35-hp elec start outboard, controls. "Herald"

—FENCING: 6-ft. steel posts, 95c. Barbed wire, $6.95 up. CASCADE SUPPLY, Concrete. tfc

—FOR SALE: A fully equipped upright Electric Ironrite Ironer, in excellent condition. Box 71, Rockport, Washington. 3-c

—FOR SALE: 18 acres at Birdsview, large 3-bedroom home. $10,500. Contact Herb Larsen or write Bob Larsen, Route 1, Box 636, Clarkston, Wash. 4-p

WANTED

—WANTED: Someone to paint some land for me. Phone 5-2683.

—WANTED: Older couple to manage apartments. Phone 5-2386. c

—WANTED: Experienced bookkeeper. Four hours daily in Concrete. Write Concrete Herald, Ad #10, stating qualifications. 1-c

—HELP WANTED: Customers need Rawleigh Service in Concrete and nearby, full or part time. Earn $3.50 and up hourly. For information and free booklet, write Rawleigh, 306 Adeline, Oakland, California. 3-c

—WE SPECIALIZE in repair service on all brands of television, stereo, radios, sewing machines and appliances. MALONE MUSIC CO., Sedro-Woolley. c

—MALONE MUSIC CO., Sedro-Woolley, offers SALES & SERVICE on all RCA products—Television, black & white and color; radios & stereo. Also sales and service on all RCA Whirlpool appliances. A Good selection of used TV and appliances. MALONE MUSIC CO., Sedro-Woolley, Wn. tfc

FOR RENT

—FOR RENT: Two bedroom house. Inquire Concrete Motel. 2-p

—TO RENT: ROTO-TILLER for the Spring Garden! $2.00 an hour or $10.00 a day. Cascade Supply. c

—CHAIN SAWS for rent at Cascade Supply, Concrete. Rental by the day, gas furnished. ftc

WATER WELL DRILLING

REPAIRING AND TEST DRILLING

Complete Water Conditioning Equipment

JACUZZI PUMPS & WATER SYSTEMS

Dahl-man-Radke Drilling Co.

DAHLMAN PUMP & SUPPLY

Burlington 757-5555

Sauk News

By Kathleen Hurn, 5-4240

Bob Larsen of Clarkston spent a week with his parents, Mr. and Mrs. Elmer Larsen. He returned home on Sunday.

On Tuesday Ernest Haines and Frank McGovern were in Bellingham.

Clifford Hurn spent a few days at Beaver on business this week.

Mrs. Gordon McGovern and Mrs. Frank McGovern brought Marie Thosath home to her place in Concrete Monday. She has been residing at Valley Manor rest home.

Mrs. Lina Gold of Marysville is spending this week with her daughter, Mrs. Clifford Hurn.

Mr. and Mrs. Elmer Larsen were Wednesday evening callers on Mr. and Mrs. Glen Chambers.

ITEMS ABOUT TOWN

Mr. and Mrs. Conrad Clayho, Connie and Tommy, Mr. and Mrs. Kenneth Clayho and Lisa went to Woodland Park on Sunday.

Mr. and Mrs. Fred Crinklaw visited his mother at the nursing home in Burlington and later visited their daughter Betty in Mount Vernon.

Linda Myers, Ron Spargo and Julie Nelson were week end guests at the home of Mr. and Mrs. Martin Spargo.

Ricky and Nadine Rohweder of White Salmon are visiting their grandparents, Mr. and Mrs. Ralph Rohweder, until Easter.

Mrs. Vern Hopley and daughters, Cindy and Nancy were Sunday visitors at the home of Mr. and Mrs. Lonnie Fessler.

Mrs. Frances Horn and son, Ricky Loop, called her mother and father, Mr. and Mrs. Cugini, from Las Vegas, Nevada, Friday.

Mr. and Mrs. Dean Ledford and family were weekend guests at the William Mathews home.

Calling at the home of Mrs. Floyd Roller over the weekend were Mr. and Mrs. Robert Leonard and Mrs. Charlotte Roller of Seattle; and Mr. and Mrs. John West and Mr. and Mrs. Ronald Roller.

CARD OF THANKS

Accept this note of thanks (as words fail me) for all the kindness of friends, neighbors, the Rebekah and Odd Fellows Lodges, Rev. Sam Adams, Dr. W. G. Monzingo and the nurses at United General Hospital for their help in our hour of need.

JESSIE M. ROLLER
JOHN WEST and Twin Sons
MR. AND MRS. RONALD ROLLER and family
MR. AND MRS. LOUIE JOHNSON and family
MR. AND MRS. ROBERT LEONARD and family

M. J. B. COFFEE

One Pound	75c
2 Pounds	1.39
3 Pounds	1.99
10 Oz. Instant	1.29

BENTON'S GROCERY
Rockport

Newhalem & Diablo

By Vera Hunziker

Isabelle Wright, who has been on a several days vacation, flew to San Francisco for a visit with her daughter, Mrs. Fred Whitridge.

She also visited for a week end in Bellingham with Mr. and Mrs. Arthur Miller.

Mr. and Mrs. George Morehouse visited on Saturday at Arlington with Mr. and Mrs. Mayo Ball and Les Ball. They also visited with Mrs. Les Ball and with Orland Howell at the Everett General Hospital.

Mr. and Mrs. Charles Seaman were in Mount Vernon on Saturday and visited with Vic Hundahl at the Skagit Valley Hospital.

Mr. and Mrs. George Hunziker were attending to business affairs in Bellingham on Saturday and visiting at the home of Mr. and Mrs. Jack Sherin, former Newhalem residents.

Mr. and Mrs. Don Madison and two sons of Seattle were guests over the week end at the home of his parents, Mr. and Mrs. John Madison. They also visited in Concrete with her parents, Mr. and Mrs. Harold Kloes.

Mr. and Mrs. Earl Gay left on Sunday for Bellingham to visit for several days at the home of Mrs. Olga Needham.

Michael Ellingboe, who is attending W.W.S.C., spent the spring vacation with his parents, Mr. and Mrs. Michael Ellingboe, and sister Janie.

Ouida Clawson was attending to business affairs in Seattle last week and visiting with her daughter and family, the Durwood Sele's, and at Everett with her daughter and family, the Ray Thorsen's.

Mr. and Mrs. Herman Knopf and four children spent the week end at Big Lake with her parents, the Whitey Baileys, and with his folks, Mr. and Mrs. W. W. Knopf.

Mr. and Mrs. Bob Storm spent the week end in Seattle visiting with relatives and friends.

Mr. and Mrs. Dean Gray and family of Diablo visited from Tuesday until Sunday with her parents, Mr. and Mrs. Lawrence Emory, at Renton, and in Seattle with members of Mrs. Gray's family.

Louis Bradley, who is attending school in Seattle, spent the week end in Camp with his parents, Mr. and Mrs. Vic Bradley, and Roseanne and Vic, Jr.

Mr. and Mrs. Hugh Hunziker attended the funeral of Fred Trudell at Sedro-Woolley on Saturady. The services were held at 1:30 p.m. at Lemley's Mortuary with burial at the Union Cemetery.

Mr. and Mrs. William Graham drove to Sedro-Woolley on Saturday to attend the funeral services of Fred Trudell at the Lemley Funeral Home. Mr. Trudell was an old timer in the Marblemount area for years but at the time of his death he was living in Mount Vernon.

Mr. and Mrs. Hugh Hunziker visited on Saturday afternoon in Sedro-Woolley at the home of Mr. and Mrs. Stan Brown and family.

Dawn Steere, who has been visiting here for the past few weeks at the home of her brother and wife, Mr. and Mrs. Jack Roper, returned to her home in Seattle last week end.

Mr. and Mrs. Roy Clark and son Ronnie were attending to business affairs at Deming and Bellingham on Saturday and were over night guests at the home of Mr. and Mrs. Rudy Clark at Marblemount.

Mr. and Mrs. Fred Brown and Dave Phillips of Seattle were guests over the week end at the home of Mr. and Mrs. Fred Denson.

Mr. and Mrs. Jack Roper spent the week end in Bellingham at the home of Mr. and Mrs. Arthur Miller. One evening while they were there they enjoyed a visit with Mr. and Mrs. Bob Hagin of Ferndale, who were also guests at the Miller home. On Sunday the Ropers and Millers attended the Vancouver Symphony at Vancouver, B. C.

Mrs. Bud Glover spent a few days in the Providence Hospital in Seattle where she was under medical care.

Mrs. Lawrence Bates and Laura and Robert and Roger Wood of Marblemount, Sylvia Bates of Birdsview and a friend were guests for lunch on Thursday at the home of Mr. and Mrs. Gordon Weckerly.

Mr. and Mrs. Vernon Hart and children of Diablo enjoyed a several days trip in Oregon last week. They visited with his brother and family, Mr. and Mrs. Herald Hart of Gresham, Oregon, and with Mr. and Mrs. Lowell Mikkelson and family of Salem, Oregon. On their way they stopped by for a visit with Mr. and Mrs. Larry Hart and children at Tacoma.

Richard Rohweder, who is on leave from the Navy, spent several days in Camp visiting with Harvey Lay. On Monday he visited at the George Hunziker home. He left on Friday to report back to duty at Alameda, California.

Fred Hooper and son Jimmie visited during the week end at Burlington with his mother, Vashti Strickland, and with his daughter Marcie.

Mr. and Mrs. Don Spotton of Diablo spent a few days at Buckley last week with her parents, Mr. and Mrs. William Turnbull, and with other relatives. On Friday they attended the funeral services of her sister, Winnie Brown.

Verlin Hill spent a few days in the Skagit Valley Hospital in Mount Vernon where she was under a doctors care.

Mrs. Ellen Brown of Burlington was in Camp for a few days last week for a visit with Mr. Brown at their home here and with friends.

Orland Howell, who has been in the Everett General Hospital for the past few weeks, returned to his home here on Monday.

Mr. and Mrs. Russell Tanck and two sons spent the week end at Marysville visiting with her parents, Mr. and Mrs. F. J. Holman, and also at Bothell with her grandmother, Mrs. Andrew Sundholm, who is seriously ill.

Gus Menne spent several days in the Skagit Valley Hospital in Mount Vernon following surgery there on Friday.

Mr. and Mrs. Jerry McFarlane and two children of Diablo spent the week end in Seattle at the home of his parents, the John McFarlane's. On Saturday they attended the military wedding of Captain and Mrs. Donald Mannion at the St. John's Catholic Church at 11 a.m. Mrs. Mannion is the former Barbara Voet of Germany. Captain Mannion is the son of Mr. and Mrs. Frank Mannion of Seattle, former Newhalem residents many years ago.

Mr. and Mrs. Don Hill and daughters spent the week end at Woodinville visiting with her sister and husband, Mr. and Mrs. Harold La Brie and daughter.

Ronald Howell, who has been working here for Seattle City Light for the past several months, left on Monday for Seattle where he will be employed as lineman helper (apprentice lineman) with the City Light line crew. His family plan to join him there as soon as they find a place to live.

John Roper of the U. of W. in Seattle was in Camp for spring vacation to visit with his parents, Mr. and Mrs. Jack Roper.

Ethel Gay spent several days at Bellingham visiting with her sister, Mrs. Olga Needham.

Tom Bucknell of the U. of W. in Seattle spent a few days of spring vacation here with his parents, Mr. and Mrs. Nelson Bucknell, and brother Jim.

—An easy way to sell. Advertise!

State of Washington
Office of Supervisor of Water Resources
Department of Conservation
Olympia

NOTICE OF WATER RIGHT APPLICATION No. 19512

TAKE NOTICE:

That Eugene Robison of Concrete, Washington on March 10, 1966, filed application for permit to divert the public waters of unnamed stream tributary of Grandy Lake, in the amount of 0.1 cubic foot per second, subject to existing rights, continuously each year for the purpose of domestic supply; during the irrigation season for irrigation. That the approximate point of diversion is located within N½NW¼SE¼ of Section 21, Township 36 N., Range 8 E. W. M., in Skagit County.

Any objections must be accompanied by a two dollar ($2.00) recording fee and filed with the State Supervisor of Water Resources within thirty (30) days from March 31, 1966.

Witness my hand and official seal this 17th day of March, 1966.

M. G. WALKER, State
Supervisor of Water Resources
(Date of 1st publication March 24)
(Date of last publication March 31)

CONCRETE GARBAGE DISPOSAL
for SERVICE AND RATES
Call 5-2921
Loyal & Blanche Kloes

NOTICE

NOTICE is hereby given that a hearing on the preliminary 1966-1967 budget for School District No. 102, Skagit County, Washington, will be held at the regular school board meeting in the high school building on Tuesday, April 12, 1966 at 8:00 p. m. The preliminary budget is now available to the public and may be seen in the office of the Concrete High School.

HERBERT LARSEN, Clerk
(Published on March 23, 31, 1966)

SERVING SKAGIT COUNTY SINCE 1908
LEMLEY MORTUARY
Sedro-Woolley, Wash.
ULrick 5-3184

For The Menfolk!

MEN'S VELOUR SHIRTS 7.95
Henley Neckline in Cranberry or Blue

COTTON MESH KNIT SPORT SHIRTS
Men's, styled with collar . . 2.98
Boy's with Henley Neckline . . 2.00

SHORT SLEEVED SPORT SHIRTS
Men's sizes, small to large 1.95 to 5.95
Boy's sizes up to 18 . 1.95 to 3.95

MEN'S "Lee-Prest" SLACKS . . . 7.00
Dacron-cotton blend. Permanent No-Iron Finish

* * * *

Concrete Dept. Store

QUALITY LUMBER TO BUILD

Planning to build new cabinets, shelves or an additional closet space? Shop with us for the top buys in lumber, and the extra value of being able to get all the material and hardware for any job with just one stop.

Wide variety in newest paneling, ideas for style and decoration.

Phone ULrick 5-2525

SKAGIT LUMBER
Sedro-Woolley, Wn.
"Everything For The Builder"

Upper Skagit Directory For
PROFESSIONAL SERVICE
—As Near As Your Telephone
Advertisers—Ask For Rates On This Valuable Directory Listing!

AUTO PARTS UL 5-5611
Crankshaft grinding. Motor rebuilding. Briggs and Stratton air-cooled motors. Tools for every type of motor repair. Prestone Anti-freeze in stock! SEDRO-WOOLLEY
SEDRO-WOOLLEY AUTO PARTS, 816 Murdock

ROOFING, SHEET METAL UL 5-1204
We handle Winkler Furnaces and do furnace repair. Hot asphalt roofing. General Sheet Metal Work. Ornamental Iron Railing. SEDRO-WOOLLEY. Located 3rd and State
MASKI'S ROOFING AND SHEET METAL

NORTHWEST ELECTRIC CO.
ELECTRICAL CONTRACTORS and MOTOR REWIND & SERVICE
Old Hiway 99 No. Mount Vernon, Wn.
(formerly Lynn's Motor Shop)
Phone 424-1130
Route 2, Box 56

LONE STAR CEMENT CORPORATION

Manufacturers of
★ LONE STAR PORTLAND CEMENT
★ "INCOR" 24-HOUR CEMENT
★ LONE STAR MASONRY CEMENT
Reg. U. S. Pat Off.

QUALITY CEMENTS FOR EVERY CONSTRUCTION NEED

LOCAL & SOCIAL

Mary Turner, Phone 5-2764

Mr. and Mrs. E. W. Arnold spent a few days in Coupeville visiting their daughter, Mr. and Mrs. Larry Barrett.

Mr. and Mrs. Don Turner and son Mark visited in Shelton with Mr. and Mrs. John Turner and family. Other visitors were Mr. and Mrs. Ivan Bailterback of Sedro-Woolley.

Mr. and Mrs. James Massingale of Darrington were week end guests of his parents, Mr. and Mrs. Frank Massingale.

Mr. and Mrs. Glen Chambers attended the pinochle party held at the Birdsview Grange Saturday night.

Bob Larson of Clarktson was a dinner guest at the home of Mr. and Mrs. Glen Chambers Wednesday night.

David Bianchini, son of Mr. and Mrs. Armond Bianchini, returned home Friday after receiving medical care at the hospital.

Mrs. Donald Coffell held a demonstration party at her home Friday evening. There were seven present.

Lucinda Carpenter was a guest at the home of her sister and brother-in-law, Mr. and Mrs. Mick Coffell, this week.

Mr. and Mrs. Carl Cunnnigham of Seattle were visitors at the home of his parents, Mr. and Mrs. C. P. Cunningham, this past week. They returned home on Sunday.

Mrs. Mick Coffell and Ronnie were visitors at the home of Mrs. Jim Menne of Marblemount Saturday afternoon.

Mr. and Mrs. Richard Orr and two children were visitors at the home of Mrs. Edith DeVoy. They arrived here Friday night and returned home to Goldbar Sunday.

Mr. and Mrs. Art Orr and children of Monroe were guests of Mrs. Edith DeVoy Sunday.

Mr. and Mrs. Lawrence Cunningham, Riley, Ann, Mary Farr and Mrs. DeBolt were dinner guests at the home of Mr. and Mrs. C. P. Cunningham.

Mrs. Clarence McGuire visited Mr. and Mrs. Stan Oldow of Sedro-Woolley Thursday afternoon.

Mr. and Mrs. Art Indahl of Hoodsport were week end guests of Mr. and Mrs. John Whitt.

Wesley Jonson of Seattle was home to spend the week end with his parents, Mr. and Mrs. Hilding Jonson.

Mr. and Mrs. Arnold Etta of Big Lake and friends from Everett were visiting Mr. and Mrs. James Moore and family Saturday.

Mr. and Mrs. Charles Fritsch and family of Bellevue were Sunday visitors at the home of Mr. and Mrs. John Whitt.

Dale Jonson and Bob Johnson were Saturday visitors at the home of Dale's parents, Mr. and Mrs. Hilding Jonson.

Coach Gordon Evans took three wrestlers to a wrestling tournament in Auburn on Saturday. The wrestlers competing were Bill Schrader, Cleve Messer and Otis Allen. There were not any wins for the boys but they gained valuable experience.

Mr. and Mrs. George Sharich of Everett attended the farewell party for Rev. Chester Falby and spent Sunday and Monday at the home of Mrs. Mary Evensen.

Mr. and Mrs. Gary Middleton of Seattle were week end visitors at the home of Mr. and Mrs. W. A. Evans.

Mr. and Mrs. Harvey Sumey of Seattle were visitors at the home of Mr. and Mrs. Howard Boulton Sunday.

Mrs. John Minkler of Seattle is visiting a few days with her brother, Richard Thompson.

Saturday evening dinner guests at the home of Mr. and Mrs. George Howell were Mr. and Mrs. Albert Howell and daughter Lori Jean of Omak, Mr. and Mrs. Orland Howell, Patty, Elbert and Carol of Newhalem, Mr. and Mrs. Ronald Howell and Brian of Newhalem, Mrs. Lucille Payne, Vicki and Randy, Mr. and Mrs. Mickey Howell, Colin, Mary, Barbara and Kelly, Mr. and Mrs. Art Orr, Kristy, Rockey, Mickey, Kevin and Terrie of Monroe and Gene Synder of Skykomish.

Rev. and Mrs. Bob Ehmann were visiting Friday with Rev. and Mrs. Eugene Breid and family in Canby, Oregon. They went on to Canby, California, to visit former classmates for a few days.

Mrs. Jason Powell and Mrs. Clara St. John were visiting A. T. Looss at Oak Harbor Sunday.

Cascade River Park

What a beautiful week end, the temperature was in the 70 degree area. Several people took advantage of the nice weather to get started on their cabins. The Nelsons were up twice this week working on their cabin.

Chuck Wiley and Bill Wardell were sure making the dirt fly as they are getting ready to lay the corner stones for their cabin. They will no doubt find some sore muscles after two days work on their lot.

Mr. and Mrs. R. W. Carlson brought up guests, Mr. and Mrs. Milton Anderson of Minneapolis, Minnesota, and had lunch in the club house and were real impressed with our beautiful mountain and river.

The Eden's, Mike, Marge, Dennis and Vivienne had as their guest, Heather Angus, for the beautiful week end.

Mr. and Mrs. Kenneth Daniels of Mount Vernon were in checking their lot after the winter and found things in good shape.

Mr. and Mrs. Jim Allendorfer spent the week end here and were busy planting more trees.

The Bretz's were trying to get in the final touch of landscaping.

Smoke signals were seen coming from the Krahls which means they have spring fever and are cleaning up. Guests of the Krahls were Mr. and Mrs. James Cockran and family.

The Brautigans were in and more smoke signals as they are preparing a spot to put up their cabin.

Mr. and Mrs. J. C. Campbell had as guests, Mr. and Mrs. E. P. Arnold of Edmonds, for the week end.

Mr. and Mrs. Ervin Hunstead were in to air out their cabin and do some cleaning and burn some brush.

NEWHALEM NOTES

Mr. and Mrs. Ronald Bates of Seattle were in Camp over the week end for a visit with Mr. and Mrs. Elliott Button and David.

Bill Hartzog, who is employed here with the maintenance crew, was in Seattle on Thursday to take a civil service examination.

NOTICE TO PUGET POWER CUSTOMERS

Through arrangements with Puget Power, you can now pay your monthly or bi-monthly electric bill at our store. We are happy to offer you this convenience as another service to the people of the valley from—

CONCRETE DRUG CO.

Geo. Nims, Concrete

THE COMPLETE DRUG STORE

Which Also Offers You—

Metered Mailing Service — Gift Mailing

Shop SERVE-U

SAVE MORE ON THESE NON-DEDUCTIBLES

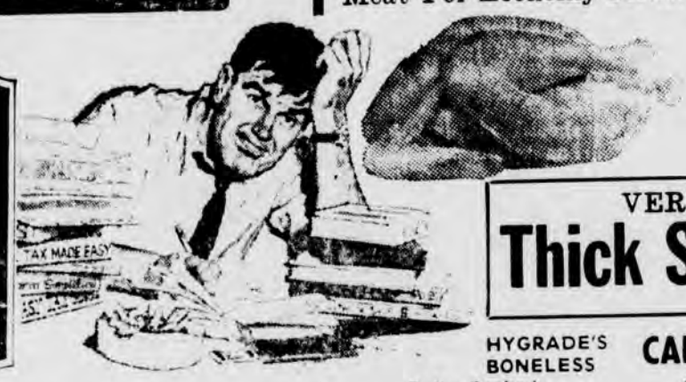

WHOLE BODIED STEWERS

Fresh, Young Chickens, Lots of Meat For Economy Meals! 23¢ LB.

VERIFINE, Big Value On 2-Lb. Pkg.
Thick Sliced BACON 1.49

HYGRADE'S BONELESS CANNED HAM
Fully Cooked 3-lb. size for 3.39 5-lb. Size 5.39

Verifine, Plump, Juicy, 12-oz. Pkg. SKINLESS WIENERS 49c
Jennie-O, 6 to 10-lb. Beltsville Frozen SMALL TURKEYS, lb. 43c
Extra Lean, Freshly-Ground GROUND CHUCK, lb. 79c
U. S. Choice Boneless, Lean Cubes BEEF STEW, lb. 79c
U. S. Choice Round Bone Shoulder BEEF ROAST, lb. 79c
RED SNAPPER, Fresh Fillets, lb. 49c

CHUCK STEAK
U. S. Choice Beef, Blade Cut, lb. 49¢

FRESH BAKERY VALUES!

FRUIT DAINTIES — Shur-fresh, Pkg. of 6's 39c
HAMBURGER BUNS — Shur-fresh, Pkg. of 12's 45c
BONANZA BREAD — Big 22½-oz. Loaves, Now 3/$1

DAIRY DEPT. SPECIALS!

AMERICAN CHEESE — Kraft Round Sliced, 12-oz. 55c
"AA" BUTTER — Darigold, Cubes or Prints, 1-lb. 73c
COTTAGE CHEESE — Darigold, 16-oz. Ctn. 23c

AD PRICES EFFECTIVE MARCH 31, APRIL 1 - 2
LIMITS

HUNT'S, Fancy Solid Pack, Big Buy This Week!
TOMATOES 29-oz. Tins 4/$1

BETTY CROCKER, Assorted Popular Flavors
LAYER CAKE MIXES MIX or MATCH! 4/$1

DEL MONTE, Thick, Spicy Tomato, Stock Up!
CATSUP 20-oz. Bottles 5/$1

TASTEWELL, Halves, Bartlett
PEARS 29-oz. Tins 3/89¢

KRUSTEAZ PANCAKE MIX Buttermilk, 3½-lb. pkg. 59c
FRONTIER PANCAKE & WAFFLE SYRUP Big 21-oz. Bottle for 29c
VERIFINE LONG SPAGHETTI ELBOW MACARONI Your Choice, 4-lb. pkg. 59c
SHUR-FRESH APPLE JUICE 32-Oz. Bottles 4/89c
TASTEWELL TOMATO SAUCE 8-oz. Tins 12/$1
WESTERN FAMILY PEANUT BUTTER Creamy or Crunchy, 28-oz. Jar for 69c

Any way you figure... you SAVE MORE!

MANDARIN ORANGES — Pacific, Juicy Sections, Stock Up On 11-oz. Tins 6/$1
SALAD DRESSING — Shur-fresh, Why Pay More? Big 32-oz. Jar Now Just 39c
INSTANT NONFAT DRY MILK — Shur Lac, Economical 14-Qt. Pkg. For Only 89c
FROZEN FLORIDA ORANGE JUICE — Western Fam or Shur-fresh (12-oz., 3 $1), 6oz. 5/89c
TIDE DETERGENT — (20c Off Label) Washday Special on King Size at 99c

"REFRESHING AS A SPRING RAIN"

Come see the Wonders of Nature in our Fruit & Vegetable Dept.

WARRIOR BRAND—Good for All Purposes—An Extra Value
POTATOES 10-Lb Plio 39¢
BANANAS Select Golden Ripe—Good with Cereals, Jelled Salad or Lunches 2 lb. 25¢
DELICATELY FLAVORED AVACADOS—for Salads and Eating . . . . 4 for 49c
LARGE SUNKIST—Juicy LEMONS—Good with Salads or Fish . . . . 6 for 39c
GARDEN FRESH SPINACH—Large Bunches . . . . . 2 for 29c

CLOROX Bleach (3c Off Label) Per Gallon . . . . . 59¢

SERVE-U
ALBERT'S
OPEN 9:00 to 9:00 DAILY. CLOSED SUNDAY
PRICES ALSO GOOD AT VAN HORN STORE

SEDRO-WOOLLEY LAUNDRY & DRY CLEANERS
Phone UL 5-5632
SEDRO-WOOLLEY, WN.

Linen Supply—
Professional and Industrial Garment Rental

Professional—
Dry Cleaning and Laundry Service For Home Or Business

Free Pick-Up—
and Delivery Each Wednesday and Friday

From The Mt. Baker Hotel In Concrete, or at Your Home!