State Library
Olympia, Washington

The Concrete Herald

VOLUME XXXXXVI — CONCRETE, SKAGIT COUNTY, WASHINGTON, MARCH 29, 1956. — NUMBER 13

THIS & THAT
BY H. L. D.

Wedding Here Saturday

The Mount Baker Presbyterian church was the scene of a pretty wedding Saturday evening, March 24, when Miss Joan Morgan of Marblemount became the bride of Richard Carpenter of Kearney, Nebraska, now serving with the Navy at Whidbey Island.

Rev. Richard Riffle officiated at the ceremony in the presense of relatives and friends of the young couple. A reception was held following the wedding in the church basement.

• • •

Fred Bailey Comes Home

Fred Bailey returned home Tuesday from the Memorial hospital in Sedro-Woolley where he had been confined for about a month with an infection. The trouble first showed up last summer after he had been swimming at the old swimming hole known as "Anna's" or "Andy's". A recurrance of the infection brought more trouble and the long confinement while new treatment was tried.

• • •

Mr. and Mrs. Edwin Rhodes of Anacortes are the proud parents of Mary Jean, born March 16. She weighed 7 pounds, 6½ ounces and is welcomed by two sisters, Barbara Ann and Judy, and a brother, Mike.

• • •

Mr. and Mrs. Bernard Ducker are the proud parents of a baby daughter. The young lady has been named Sheila Kathleen. She weighed 9 lb.s 10 oz.

• • •

P. T. A. Carnival

There will be a drive by the grade school children next week for "White Elephants" to be used at the P. T. A. Carnival planned for April 13th.

The grade school room that turns in the lagest amount will be treated to an ice cream and cake party, so hunt through your cupboards and attics and turn over a few of your "White Elephants" to the youngster who calls.

• • •

Mr. and Mrs. Howard Mathany of New Mexico and Clinton Mathany of Douglas, Wyoming arrived this week to be with their mother, Mrs. Ida Mathany, who is seriously ill at the Memorial hospital in Sedro-Woolley.

• • •

The Marblemount Orthopedic Auxiliary which was to be held on April 3rd at the home of Mrs. Jack Wortendyke has been postponed until Tuesday, April 10th.

• • •

Keith Stadlman, son of Mr. and Mrs. John Stadlman, has been having a bad time. He broke his arm during tumbling exercises in his P. E. class on Friday. Both bones in the lower arm were broken in such a way that a plate had to be inserted. It took several days for the swelling to go down so a cast could be put on. News Thursday was that he might get to come home on Friday from the Memorial hospital where he is being treated.

• • •

Mr. and Mrs. Larry Barrett spent Wednesday in Bellingham visiting with her mother, who has been in the hospital for the past seven months.

Log Contract Sets Picture For 1956 Woods Wages

One of the first logging contracts to be signed for the coming season was completed this week in Bellingham between the Larsen Logging Company and the AFL-CIO International Woodworkers.

The new working agreement runs until August of 1957 and provides for a total wage increase of 12½c an hour, effective April 1st, 1956. The company granted a general increase across-the-board of 9c per hour and additonal wage increases of 4½c per hour on a graduated basis.

The union conceded eliminating three paid holidays from their old agreement for the latter wage raise.

As most companys will negotiate their agreements separately this year the Bellingham case is considered as setting the pace for the agreements which will follow. The Larsen Company employs 75 to 100 men.

Test For Fishway Dam On Baker

Drilling tests were made on the Baker river between the railroad bridge and the highway bridge last week as part of the advance engineering on a proposed fish trap dam to catch salmon trying to run up the Baker river.

Since building of the Baker dam here the transportation of the fish run over the dam has been done with a trap at the powerhouse and hauling the fish in a tank of water by cable from the trap to the top of the dam.

When the new upper Baker dam is built, the plan is to carry the fish by truck above both dams. To make this possible a permanent fish trap dam would be constructed here somewhere between the two bridges.

The proposed dam would be a roof-like structure that would permit a ten-foot barrier to the fish going upstream. A pool underneath would permit the fish to rest and then enter a trap at the east side of the river from where they could be loaded into tank trucks for the trip to Baker Lake.

Test drilling found no bedrock as far down as 40 feet, but this was not deemed important in the construction of the light structure. All plans are tentative and will depend entirely on construction of the new dam.

Marblemount Boy Scouts Take Leadership Posts

Promotions were in order for the Marblemount Boy Scout troop this week as three boys moved up into the "officer" ranks.

Lawrence Vail and Bill Newby will be Junior Assistant Scoutmasters, and John Wortendyke is moved up to Senior Patrol Leader.

The troop held a court of honor last night, but details were not available for this issue.

LIONS SPILT FIRST BASEBALL GAMES

Concrete's Lions raised the curtain on the 1956 baseball season Monday on the local field with a 5 to 4 victory over the Oak Harbor Wildcats, thus assuring the Lions of tying or bettering last season's record of one win and nine losses.

The game was an auspicious debut for Concrete' new coach, Allen Evans. Evans is a former Concrete student who lettered in baseball three years while attending Western Washington College of Education at Bellingham.

Monday's game was the first of two played with Oak Harbor this week. Wednesday the Lions traveled to the Navy City and went down for a 5 - 1 count.

Big guns in Monday's game here were Dennis Medford and Bob Sullivan, who each cracked out two hits. Loyal Kloes and Dean Hurn collected one hit in each game.

The big inning for the locals was the sixth, during which three runs came in.

In Wednesday's game Loyal Kloes and Floyd Batt got the local's two hits. Glen Comstock scored the run, getting on with a walk and coming home on a Wildcat error.

The Lions have five lettermen back this year. One of the lettermen is Bruce Van De Grift, who will handle many of the hurling chores. Other moundsmen turning out include Floyd Batt, a junior transfer from Seattle, Buddy Carpenter and Dennis Medford.

The Hurn boys, Dean, a letterman and Allan, his freshman brother figure to do most of the backstopping chores.

At first base Evans has Dennis Medford, a letterman. At second is Bob Sullivan while Buddy Carpenter and David Wahl are battling for the starting shortstop position. Ron Howell is handling the third base.

Two of the lettermen are outfielders, Bob Glover and Kenny Coonc. Loyal Kloes is favored for the third outfield post.

Glen Comstock, a transfer from Bellingham, Darrell Pressentin and Bob Smith are reserves who will see plenty of action this year.

The locals will probably have at least one more practice game, that probably with Darrington, before the league season opens April 6 with LaConner's Braves.

BOY SCOUT COURT OF HONOR

Scout Terry Thosath, tenderfoot, admires merit badges won by Eddie Scott as Scoutmaster Don Ross looks on at the recent Court of Honor held by Concrete Boy Scout Troop No. 74. —Herald Photo

Bette Co-ed
REPORTING FOR C. H. S.

By Bette Crinklaw

The school play was held last Friday night at the CHS band room. The play was "Don't Darken My Door" a comedy in three acts. The story was about a girl named Rosemary (Margaret Unger) who came to spend the summer at her Uncle Roger's (Gary Robertson) summer home to get away from men. Rosemary and Poppy, the maid (Eunice Morgan) are giving up men because men just don't have romance and life in their souls.

Rosemary reads love novels by Jane Perkins (Eleanore Jungbluth) and Jane happens to have a bicycle accident in front of the Kent home. Tom Garrick (Richard Dotson) is there telling Rosemary's uncle that Rosemary won't seem him. They don't know that the woman in the Kent home after the accident is Jane Perkins, the author. Alec Stubbins (Bob Mullen), the hired man, is going to leave because he has been spurned by Poppy.

Miss Perkins, Roger Kent and Tom Garrick finally figure out some tricks to play to bring all the lovers together. Rosemary elopes with Tom, Poppy and Alec are united and Jan Perkins marries Roger Kent.

Louisa (Bette Crinklew) and Susie (Gail Dods) are the Kent's next door neighbors who aid in the complications of the plot.

Mrs. Ross was in charge of the play, Lawrence Vail, Sharon Menne and Howard Clark did the staging, and Sharon Menne, Bette Crinklaw and David Sador were in charge of the publicity.

Prompter was Darlo Wahl. Mrs. Naomi Evans ,Janet Helland, Donna Young and Evelyn Jensen did the make-up. Sharon Menne and Buddy Carpenter made up the programs.

Baseball Turnouts

Those turning out for baseball this year are Dennis Medford, Dean Hurn, Floyd Batt, Allen Hurn, Lee Smitt, Bruce Van De Grift, David Wahl, Ronnie Howell, Bob Sullivan, Robert Glover, Robert Smith, Darrell Pressentin, Buddy Carpente, Glen Comstock, Richard Bowen, Rolland Turner, John Wortendyke, Warnie Johnson, John Livie, Dick Hornbeck and Ronnie Bates. The managers are Larry Pennington & Tom Weckerly. Mr. Allen Evans is coach.

The Lions have had two practice games this week, winning 5-4 from Oak Harbor here and losing 5-1 down there.

Girls Athletic Ass'n.

The GAA held a business meeting and play period Wednesday afternoon. During the business meeting they voted on getting pins tto represent the group. After the business session the girls divided up into four teams and spent the rest of the period playing volley ball.

Telephone Company's Micro-Wave Unit To Go On Hill Above School

Engineers for the telephone company were in town today checking over the hill directly behind the new grade school building for a site for the proposed micro-wave unit that will establish a wire-less connection between the Concrete and Burlington exchanges.

Clarence Judy states that equipment is now ready to install, and the county has agreed to lease the property to the phone company. It is expected that installation will start immediately.

The micro-wave unit will provide a number of "lines" out of Concrete for long-distance calls by use of radio instead of wires.

Youth Center Plans Okayed

The first results of the Community Betterment Program currently under way in Concrete, will be the organization of a 'Teen Age Center. This was apparent Monday night when the youngsters of the community visited the regular meeting of the Betterment group to report on their progress toward a place for the young folks to gather.

The youngsters, led by Mr. Ralph Wigginton of the high school faculty, reported that they had secured the lower floor of the Odd Fellows hall, and that work was already in progress for clearing it out and cleaning it up for use.

A formal organization will be formed by the young people under a constitution submitted to the elder group. The constitution calls for an Adult Advisory Council and a Youth Council which will provide control and management of the center.

The advisory council will meet regularly to conduct the business affairs of the group, while a set of officers will handle the organizational activities of the membership.

The Youth Center will be open to all youngsters of the upper valley between the ages of 13 and 19. Membersship in the organization will be voluntary, as any boy or girl will be permitted to use the Youth Center whether a member or not.

The present plan is to operate the center on week ends and possibly one night during the week. The Adult Advisory committee will aid the Youth Council in working out a method of securing adults to help supervise whenever the center is in operation.

As one of the first fund-raising activities, the youngsters are planning a food sale to be held in the vacant office next to The Hub this Saturday.

The kids hope to have their organization complete and the Center operating within the next two weeks.

Urge Clean Up Week As Community Project

"Beautification" was the subject of the Community Betterment program meeting at the high school Monday night and apparently most of the residents of the community felt this was a useless gesture, as only twenty appeared to try and talk out the problem as it effects the town of Concrete.

Alma Ross, heading the Beautification Committee, reviewed the suggestions her committee had received, condensing them down in the most part to a general clean-up campaign.

It was discussed at length and action taken was pointed toward a community Clean-Up Week to be set by the Town Council sometime next month.

Durward Sobek made the suggestion that the various groups of residents living close together on a street, or in a block, get together as neighbors to clean up their own and adjoining vacant property during the Clean Up campaign, and also work out plans for improving their own area.

Suggestions to the committee included the report that a stranger was asked what he noticed most in his first visit to the town. He had stated that the number of homes in need of paint was the first bad impression.

A report that the Main street needed cleaning was met with the facts that a regular washing program is carried on, but that due to the snow and bad weather the first washing of the year had only been done last Sunday. The street is normally washed each week on the hill from City Hall to the post office.

City Park Improvement

Mrs. Ross contacted the Upper Skagit Garden Club, which agreed to again tackle the problem of improving the property north of the City Hall, which at one time was a very attractive park. The club is asking for some help from other organizations (preferably male) to get the job started.

A request that the committee set up an outdoor fireplace or two for picnickers and youngsters of the town was met with the information that the Lion's Club planned to build such fireplaces at their park at the Dalles. The youngsters present agreed that they would rather go there than to any place right in town.

Joe Finden reported that the Fire Department was now ready to contact the council with final plans for erecting street signs and numbering all houses in town. The firemen plan to do the work if the council will provide for the cost of materials.

Under new ideas, it was suggested that some thought be given to providing a public rest room for the up-town area.

Dust Committee To Go Up

Ken Ellenberger, spokesman for the committee on the cement dust problem, was unable to be present at the previous meeting so made his full report Monday.

He confirmed the report of his committeemen that the conference with the local plant manager had gained only the information that everything was being done that was feasible under the present set-up and that any further agitation to

(Continued on page 5)

Superior Moves Up Personnel

The general office of Superior Portland Cement, Inc. this week announced a number of changes in personnel positions, designed to consolidate the company's principal executive positions at the Seattle office.

The only change for the local plant office is that Harold E. Thompson, treasurer of the company and a long-time resident of this community, moves to Seattle and will continue his duties at the main office there.

Fred Bailey, auditor, will continue his work here and will have a new man, Ray Rainwater, as his assistant.

N. H. Peterson will also continue at plant manager of the company's plant and quarry in Concrete.

Myron Masters, former superintendent here and more recently the plant manager at Seattle, will also move up to the general office as Production Manager. Gerben Kingma will succeed Mr. Masters as plant manager and James Smithson has been named assistant.

John Reitze will continue as sales manager from the Seattle office.

The changes were announced by Executive Vice President Ned H. Nelson.

Fire District Pie Social Set For April The 14th

Rural Fire District No. 25 is still working on projects to build its budget for the purchase of a new fire truck. The next activtity of the rural district will be a pie social to be held at the Grasmere Hall on Saturday, April 14th.

There will be valuable prizes to be given away in addition to the usual auction of home-baked pies.

Mr. and Mrs. Harvey Morgan and daughter of Birdsview visited Sunday at the home of Mr. and Mrs. W. H. Wallace.

Easter Bunny Has Many Helpers

This Easter-egg coloring scene was being repeated all over the upper valley this week at the youngsters get ready for Easter Sunday. Engaged in decorating the Easter eggs are Keven, Janie, Randy and Craig, children of Mr. and Mrs. Stuart Reynolds. —Herald Photo

Wins Honorary Scholarship

Miss Marion Shelver, daughter of Mr. and Mrs. Norton Shelver of Birdsview, has been awarded the Pi Lambda Theta Education Honorary scholarship at Washington State College. She was presented with the award at the annual Women's Day convocation on the campus March 15th.

Miss Shelver is a sophomore at WSC and is majoring in Home Economics. She is a graduate of Concrete high school.

School Notes

By Rebecca Unger and Judy Pennington

"Spring Vacation!" That is the expression that you hear around school this week. Everyone seems to be happy about it. It starts this Friday, March 30. Including the weekend it will be a five-day vacation. April 4 is to be the returning date.

Mrs. Sobek has been sick this week and a substitute teacher, Mrs. Morgan, is filling in during Mrs. Sobek's absence.

"White Elephants! What are they?" These were the questions when this was announced in the bulletin Tuesday morning. The PTA is holding a carnival April 13 and all the rooms are to bring white elephants for it. The room that brings in the most gets an ice cream and cake party.

The eigth grade class is traveling to Mount Vernon to swim at the Y.M.C.A. Thursday evening. It will last from 8:30 to 9:30 p.m.

A sliding board has been put up next to the swings for the lower grades. Though it is for the smaller children, probably the upper graders will also be playing on it. Later this week, teeter-totters will also be put up.

Notes

By Hermie Hollister

Just a few pleasant days and we housewives suddenly become dirt conscious and start digging into cupboards, closets and other out-of-the-way places. It's grand to see washings, curtains, draperies and bedding blowing on the lines again.

And girls, when you start washing windows, if you've never done it before, trying drying them with newspapers. They do a quick and thorough job, no lint and no soiled towels to launder. They work equally well with window waxes and cleaners, though with these you may want to give the glass a final dusting with a cloth.

Have you ever stopped to think of all the uses we have for our newspapers, aside from giving us the news, sports events, information on weather, tides, radio, tv, new recipes,, etc, and comic strips. They will find you a job, a bargain or a market for your goods.

They are useful for wrapping garbage, packing dishes, lining refuse cans, starting fires, and will save many messy cleanup jobs—especially when painting, repotting plants or arranging flowers. And now the gardners tell us that our newspapers have a chemical content that is very beneficial when worked into the soil. Where else could one get a better bargain for such a few cents?

Emergency Casualties Civil Defense Warns Of

Skagit county's civil defense organization is being advised to prepare to care for an estimated 4,700 casualties in case of enemy bombing attack.

This is the information prepared for a two-day civil defense course to be given April 5th and 6th at the University of Washington, to which all physicians and dentists of the district have been invited.

The course is designed to brief doctors on just what type of casualty they can expect in such a mass disaster, and proper procedure in setting up emergency hospitals.

SAUK NEWS

By Stella Hornbeck

Elton Vanderhoof of Seattle is back up here to live.

Herman Rohde of Marblemount called on the R. A. Wilsons Sunday.

Jim Wallace is home from Ukia, California.

Larry Vier and Mrs. Chas. Burns of Concrete called at the Chas. Coonc home Saturday.

Dale Drake and Dick McGovern were in Mount Vernon Saturday night.

Walt Rohde of Seattle visited at the Rawson Hornbeck and Rocky Wilson home Friday.

Mr. and Mrs. Chuck Dwelley called at the Frank McGovern home Sunday.

Hubert Wilson of Bellingham was a Saturday caller at the Rawson Hornbeck home.

Marvin Joy of White Fish, Montana was a Saturday caller at the Chas. Coonc home.

Wayne Swanson of Pasco was visiting friends in Sauk over the week end.

Ralph Wiggington of Concrete was a business visitor at Sauk Thursday.

Mr. and Mrs. Earl Quillen of Mt. Vernon visited Mr. and Mrs. Rocky Wilson Sunday.

Mr. and Mrs. John Unger were attending to business interests in Mount Vernon Tuesday.

The R. A. Hornbeck family were Sunday afternoon dinner guests of Mr. and Mrs. Raymond Hornbeck.

Mr. and Mrs. B. Whipple attended the district fair board meeting at the President hotel at Mount Vernon Saturday.

Dick McGovern of Bellingham returned to that city Sunday after spending his Easter vacation at the home of his parents.

Mr. and Mrs. Jesse Poe and daughters visited with the Bill Poes Sunday in Sedro-Woolley. While there they visited Bert King in the Memorial hospital.

Mr. and Mrs. Bob Whipple and family, Mr. and Mrs. Kinzer, Keith Fay, Mrs. Eulalie Rhodes and Richard attended a birthday party at the Chas. Coonc home Friday in honor of Mrs. Helen Whipple.

Mr. and Mrs. Herby Norbisrath and family of Bellingham called on Mr. and Mrs. A. R. Wilson Sunday.

Mr. and Mrs. John Unger and girls, Carolyn Runnels, Esther and Stella Hornbeck, Allen, Helen, Franklin, Joyce and Clinton Yeager attended the school play in concrete Friday evening.

—Advertise in the Concrete Herald.

Union Painting And Interior Decorating
Work done by hour or contract
RENO HOY
Phone 354 Faber

Best Selection . . Friendly Terms . . Free Delivery

Corner 1st and Division
(Acros from Wards)
MOUNT VERNON

GUARANTEED WATCH REPAIR
JEWELRY GIFTS
KNUDSON JEWELRY
3rd and State
SEDRO-WOOLLEY

Protect Your Eye Health By Yearly Visual
Optometric Examination
with correction when needed, by the proper prescription of quality optical products.
DR. RICHARD L. MULHOLLAND
OPTOMETRIST
Office Hours—9-5 Monday thru Friday 9-1 Saturday
Evenings By Appointment
823-25 MURDOCK STREET SEDRO-WOOLLEY
PHONE 8-2754

Special Purchase!
Buy Now Paint Later
A Regular $4.85 Value
OUTSIDE WHITE PAINT $2.97 Available In Gals Only

CARLOAD PRICE
Rockwool Insulation
BIG BAG $1.19 Easy To Install Do It Yourself

Carroll Mill Co. Inc.
Township Street and Upper River Road Sedro-Woolley

DEAR FRIEND:

Right down to the last drop . . .

You get exactly what you pay for *down to the last drop* when you order Shell Furnace Oil from us. Our delivery trucks automatically meter every gallon of Shell Furnace Oil delivered to your home. And the driver leaves a stamped, metered delivery receipt showing exactly how much you received.

You get every drop you pay for and every drop you pay for gives you full measure of warm, dependable heat, too. That's because Shell Furnace Oil is premium grade, cleaner-burning furnace oil. It contains FOA-5X, Shell's special additive that cleans filter screens as it heats.

So get the best—and get what you pay for right down to the last drop. That's Shell Furnace Oil. A phone call will start a truck on its way to your home.

Sincerely,

M. RAY ROSS, Shell Oil Distributor

P. S. The phone number is 2751.

Operation: Home Improvement

NOW WE CAN OFFER

No Money Down - Small Monthly Payments

Because we are tied in with the National Home Improvement Program we can offer financing up to $3,000.00 on Home Improvements!

Free *Planning*

Free *Estimates*

A Note To The Ladies!

Now is the time to modernize your kitchen. We'll help you plan the entire operation and give an estimate on the cost.

Come in and talk it over with us.

Remember, for home improvements, it's no money down—small monthly payments.

CARPENTRY
PAINTING
HEATING
PLUMBING
CABINETS
ROOFING
SIDING
FLOOR COVERINGS

AND—

All Other Types of Home Improvement
All Labor And Material Guaranteed

Hanson Building & Appliance

"Ten Years Service To The Upper Valley"

Sedro-Woolley 111 State Street Ph. 8-3391

Classified

WANT TO BUY?
WANT TO SELL?
—ADVERTISE HERE!

Rates :10c per line (average five words), minimum charge 50c

FOR SALE

—FOR SALE: 3-bedroom house for sale. Call Al Boury, 2302, Concrete. c

—FOR SALE: Turner Drive-In at Marblemount. Reasonable. Call 6418. 2-c

—FOR SALE: Two used 7.50x20 tires. $20.00 each. Call 2332, Concrete. 4-p

FOR SALE: Used chain saws, all types and prices. Homer's Saw Shop. 5 miles west of Concrete. tfc

—HOW ABOUT A NEW PONTIAC? The easiest car to buy, one of the finest to own. No blown-up sales gimmicks—a straightforward deal every time. Just phone Al Currie, 8-5861, Sedro-Woolley (Hamel Pontiac) or residence 8-3783. tf

—WE HAVE WINDOW SHADES. Will cut to measure while you wait. Priced in many qualities. Also have drapery fixtures, curtain rods, shower rods. Cascade Supply. c

—USED CARS are my specialty. If you are looking for a real buy in a better used car, see me personally at Berglund Motors, Sedro-Woolley. 8-5251, Ray Gillespie. tf

—FOR SALE: 1953 Lincoln Capri, hard top coupe, 2 tone, tinted glass, full power, excellent condition, low mileage. Will sell at well below book price. SID'S AUTO SHOP, 303 West State, Sedro-Woolley. 2c

—HOUSE FOR SALE: Two bedroom home on Limestone Street, Concrete. Priced reasonably. For full information write Anthony Ursini, "Anthony's" 709 Pine St., Seattle, Wash. tfc

—FOR SALE: Two bedroom home, modern with electric range and Spark oil heater. On Baker street, Concete. Phone 2032. 5-p

—FOR SALE: Building 18 by 42 ft. to be moved. Also 1936 Chev. Coupe in fair condition. Good body. Mrs. Pinelli at Monrad's or phone 6-4222 Lyman. 2-p

—PIANO FOR SALE: Want responsible party living in this vicinity to take over small spinet piano and pay out contract—only 10% down and up to 36 months on balance. Write Credit Adjuster, 818 E. Pike St., Seattle, Wash. 3-c

—PREPARE FOR WET DAYS AHEAD. Aluminum Roofing—Corrugated Iron—First Quality Roofing Paper—Eaves Trough—Downspout—Tarpolins—Roof Coatings. CASCADE SUPPLY. tfc

FOR RENT

—FOR RENT: Modern 1 bedroom house, newly redecorated. See Roy E. Stidham at Van Horn on week ends. c

WANTED

—WANTED: Set of pipe dies and cutter. Peterson Motor Co., Concrete. 2-c

—HEMSTITCHING of all kinds. Let us make your layette. See Mrs. Pinelli at Monrad's or phone Lyman 6-4222. 3-p

—SAWMILL LOGS WANTED! Fir, Hemlock and Cedar, 2nd growth sfp from 18 inches up. Skagit Veneer & Lumber Corp., Concrete, Wn. tf

OPPORTUNITIES

—EASTER SPECIAL PERMANENT. Bring a friend and share the cost—Two for the price of one! Phone 2071, Concrete. Emily's Beauty Shop. 5-c

—$10.00 down, $20.00 per month on any car under $500.00! Thirty-five good running cars to choose from. Sid's Auto Shop, 303 West State St., Sedro-Woolley.

FOR SALE—Two bedroom house. Phone 2166. 1-p

—CONSTRUCTION, REPAIR, REDECORATING and REMODELING. PLUMBING AND OIL BURNER WORK. Will work by hour or by contract. Thompson Construction Co., Jay Thompson, Phone 2571, Concrete. tfc

LOST and FOUND

—FOUND: Paper sack containing merchandise. Left at Herald office recently. Owner can claim by identifying.

Van Horn News

By Marvin Harris

Mr. and Mrs. Oscar Lund spent Sunday with relatives in Stanwood.

Mr. and Mrs. Ray Beasizo were visitors at the Harris home during the week.

Mr. and Mrs. Ralph LaFleur were dinner guests at the Bill Harris home on Friday evening.

Mr. and Mrs. Al Thomas and family of Anacortes were guests at the Clifford LaFleur home Sunday.

Mrs. Ellis Carpenter and Mrs. Edward Evensen spent Tuesday in Mount Vernon.

Visiting Sunday in Ferndale with Mr. and Mrs. Glenn Brown were Mr. and Mrs. Maurice Yeager and family.

Mr. and Mrs. A. Suit and family of LaConner were Sunday visitors at the Fred Shular home.

Mrs. Fred Shular and Ted were visiting in Anacortes and LaConner last week.

Mr. and Mrs. Bill Harris and family took in the church dinner in Concrete Sunday, after which they called on the Beasizo family.

Mr. and Mrs. Ralph LaFleur and daughter of Van Horn were guests at the Louis LaFleur home in Rockport on Sunday.

Mr. and Mrs. M. E. Larsen and Mr. and Mrs. Joe Yeager were Friday night callers at the home of Mr. and Mrs. Oscar Lund.

Mr. and Mrs. C. R. Markishtrum and boys were Saturday dinner guests at the Charles Wellman's in Bellingham.

Mrs. Peggy Markishtrum, Rusty and Kevin, visited with the Leonard Ducker's Sunday. Mrs. Ducker has just returned home from Sedro-Woolley hospital with a new baby daughter. She has been named Sheilah Kathleen. Mrs. Ducker's mother of Vancouver, B. C. is now visiting with them for a few days. Sheilah Kathleen is welcomed by a brother, Christopher.

Any question settled by force invariably comes up for re-settlement.

A man of resources isn't necessarily a man of means.

—Selling? Tell 'em about it!

MARTIN PRESSENTIN
Rockport, Wash.
INSURANCE INCOME TAX
ACCOUNTING NOTARY
Telephone 251 or 8433

DOES YOUR TV HAVE THE D. T.'S?

Bring Your Ailing TV Sets To Doc Martin and Doc Pulice For Quick Relief Of Reception Jitters
Phone 2171
* * * *
Martin's TV & Appliance
Jerry Martin Concrete

Scole's Electric
Licensed and Bonded Wireman
Home Or Commercial Wiring
Sedro-Woolley
"If It's Electrical, See Us"
Phone 8-3714 Res. 8-7600
Shop 8-8533
New location Burlington Highway

SANDER and EDGER Per day 3.50
BELT SANDER ..... 2.00 (Paper Extra)
Cascade Supply
CONCRETE

SKAGIT RIVER MOTOR LINES
Our fast daily service has been used for years by shippers and receivers of freight in the Skagit River Valley
We Appreciate Your Patronage
"THANKS FOR REMEMBERING"
Please Note OUR NEW PHONE—2561!

Upper Skagit Directory For
PROFESSIONAL SERVICE
—As Near As Your Telephone!
Advertisers—Ask For Rates On This Valuable Directory Listing!

Photography 8-4922
Weddings, Portraits, Children's Photography. Open 10:00 until 5:00. Closed Mondays. SEDRO-WOOLLEY
HERMSMEYER STUDIO, Sedro-Woolley

TV & Radio Service 8-5592
Call Collect for Service. Our Repair Truck Makes Weekly Trips To Upper Skagit Valley. SEDRO-WOOLLEY
MALONE MUSIC COMPANY, Sedro-Woolley

Chain Saw Service 8-8731
Titan Chain Saw Sales, Service. Repair All Makes Small Motors. Logging Equipment and Supplies. Aluminum and Magnesium Welding. SEDRO-WOOLLEY
JACK'S CHAIN SAW SERVICE, Sedro-Woolley

FLORIST 8-4353
Flowers For All Occasions. Call Sedro-Woolley or Concrete Drug Co. 2361 at Concrete. SEDRO-WOOLLEY
SEDRO-WOOLLEY GREENHOUSE

Insurance-Real Estate 8-5291
Sedro-Woolley
SKAGIT REALTY COMPANY

Roofing, Sheet Metal 8-5574
We handle Winkler Furnaces and do Furnace Repair. Hot Asphalt Roofing. General Sheet Metal Work. Ornamental Iron Railing. SEDRO-WOOLLEY Located 3rd and Warren
MASKI'S ROOFING AND SHEET METAL

Plumbing & Heating 8-3143
National and Collins Electric Hot Water Heaters. Full line Westinghouse Appliances. Pipes, fittings. etc. Full line Hardware, Paint and Floor Coverings. SEDRO-WOOLLEY
MOUNT BAKER HARDWARE, INC.

Auction, Valley Farmers 8-7645
Auction Every Wednesday AT Noon. Lunch served on grounds. Furniture, household goods, Livestock. Watch for special sales. Open every day but Friday afternoon. SEDRO-WOOLLEY
Old Lyman-Hamilton Highway, Near Sedro-Woolley

Hall Machine & Iron Works
Steel Fabrication, Hydraulic Equipment. General machine work. Custom built machinery Phone 8-5431
114-116 State Street Sedro-Woolley

Well Drilling GA 4-4133
Domestic Systems, Irrigation, Testing. FREE ESTIMATES. F. H. A. Financing Terms Available. MOUNT VERNON
P. E. SMITH, Mount Vernon, Washington

Used Trucks..
Look at the Extras on this
'55 Ford V8 ½-ton Pick Up
Overdrive transmission — 6 ply rubber — custom cab — heavy duty rear bumper — truck-type front grill guard — turn indicator — heater — windshield washer — truck radio — side view mirrors —trailer hitch —low mileage — new truck guarantee!

'54 FORD, 6 cyl. 1-ton PICK UP
Heater 8-ply tires
Turn Indicator Rear Bumper
Rebuilt Engine

'54 FORD ½-ton 6 cyl. PICK UP
3-speed Trans. Heater
Turn Indicator W/s Washer
26,000 miles

'53 FORD ½-ton PICK UP
6 clyinder
Heater
Turn indicator
Windshield washer

'53 CHEV, ½-ton PICK UP
6 clyinder
Heater
6-ply Tires
Turn Indicator

'53 FORD 600, C.O.E. 2-Ton
Chassis w/cab
Electric 2-speed rear end
Very good 8:25x20 10-ply rubber
Rebuilt engine
New paint job

'47 FORD F-600 2-Ton DUMP TRUCK
Bed — Hoist — Two-Speed

'47 FORD F-600 2-Ton DUMP TRUCK
Bed — Hoist — Two-Speed

Your Valley Truck Center
BERGLUND MOTORS
Sedro-Woolley Phone 8-5251

The Concrete Herald

Published Each Thursday at Concrete, Skagit Co., Washington

CHARLES M. DWELLEY, Editor and Publisher
HELEN L. DWELLEY, Associate Editor
Member of Washington Newspaper Publisher's Ass'n., Inc.

SUBSCRIPTIONS
One Year.....$2.50 Six Months.....$1.50 Three Months....$1.00
By Mail, Outside County, $3.00 per year

Advertising Rates Furnished on Request

Entered at Concrete Postoffice as Second Class Mail Matter

Last Monday night some of the most influential citizens of the community sat down in front of their television sets in their favorite chairs with the placid assumption that "the people" were up at the high school talking over plans for making their town a better place in which to live. These solid, influential persons had the most to gain from any benefits that might come to Concrete through progress that even in a small degree might arise from a concerted action to examine the shortcomings of a town long in need of revival in spirit. A town in need of a brushing away of the cowbwebs that gather in the corners until one day a bright light suddenly shows up the rot and decay of neglect. But they were confident that the "new community spirit" that has been reflected in the conversation on Main Street the past few weeks would accomplish the miracle just as well as if they were there in person to witness the rebirth. We are speaking of those who own their own homes, their own business. Those who pay the taxes for support of schools and town government. Those who make their livelihood from the community. Those who hold the positions of responsibility for the very exisitence of what is called "our town". Whose town?

The community betterment discussions will continue with another meeting next Monday night. At that time we think there should be a roll call of citizens who have the most at stake in the future of the community. Then, if for any reason nothing comes of this effort to go forward, the responsibility for defeat could be definitely placed—not upon those who tried and failed, but upon those who failed to try.

Fifty-three per cent of American men smoke, so do twenty-five percent of the women. When the big attack comes Conelrad has only to get every smoker to puff at the same time and the enemy will never find us.

It is not quite true that glamour and personality can be purchased at the corner drug store. That stuff is just gilt. You have to provide something in the way of framework upon which to display it.

Leave it to American ingenuity. When it was learned that people couldn't handle 100-mile an hour cars the manufacturers brilliantly thought up safety belts so the body could be found in the wreckage.

A man who thinks much but says nothing is more of a simpleton than the man who never thinks but talks all the time. At least the gabber might start someone else thinking.

Much comment on the right-o-work legislation misses the point. It is stark tragedy that in this land of freedom such a law should have to be considered necessary.

The mighty dollar still controls our daily lives, but in a way most people fail to recognize. It's value is still based on how hard it is to earn. Easy come, easy go.

They tell us one of the most needed metals today is nickel. Also true in coin. If you have one, you need another one before you can buy anything.

Rental of cars is booming. The big feature is that you don't have to make payments when you are not going anywhere.

There are just a few basic law of exisitence. What complicates life now are the political amendments.

DANCE
At The EAGLES HALL
Friday Night, March 30th
9:00 p. m. to 1:00 a. m.
Public Invited Also Teenagers
Music By
BLUE NOTE COMBO
Donation

The Rockport Reporter

By Judy Kaminski

Mrs. Clifford Williams was visiting at the home of Mrs. Bernard Ducker Monday.

Mr. and Mrs. Harvey Sopher called Sunday evening at the Tate Robbins home.

Mr. and Mrs. Clarence Worley were Sedro-Woolley visitors Saturday.

Mrs. Clarence Worley and children visited Monday with Mrs. Margie McLeod at Marblemount.

Mr. and Mrs. Don McLeod and Mrs. Mary McLeod were Marblemount callers Saturday evening.

Mrs. Macfayden of Victoria, B. C. is visiting this week with Mr. and Mrs. Bernard Ducker.

Mrs. Frank Kaminski called on Mrs. Eulalie Rhodes at Van Horn Monday.

Jay Snyder and Myra Benton attended to business affairs in Mt. Vernon Tuesday.

Mrs. Jeff Dillingers brother, from North Carolina arrived this week for a visit.

Mrs. Raymond Johnson is visiting in Portland and Newport with her daughter, Mrs. John Hall and family.

Many of Rachel Mansur's friends enjoyed the birthday party at Gurney's Tavern Thursday evening in his honor.

Mr. and Mrs. George Knight of Sedro-Woolley were callers at the Ralph Buchanan home Saturday evening.

Mrs. Don McLeod and Mrs. Frances Turner of Marblemount were shopping in Mount Vernon on Saturday.

Mr. and Mrs. Ray Johnson had a party for their daughter Janice on her 9th birthday. Eight school friends were out and had dinner with her. Games were played during the afternoon.

Mr. and Mrs. Jim Larson and children of Bellingham were callers at the Jack Smith home Tuesday.

Mr. and Mrs. Jack Smith and Sharon were dinner guests of the Lyle Stows in Mount Vernon last week end.

Mrs. Dena Taylor left for Long Beach, California, after a month's visit with her parents, Mr. and Mrs. Paul Neighbors.

Mrs. Tate Robbins visited her mother in Sedro-Woolley Saturday.

Mrs. Roy Buchanan and Mrs. Ralph Buchanan were Sedro-Woolley visitors Tuesday.

Mr. and Mrs. Stan Seelig and children of Snohomish were visiting at the Jack Smiths on Thursday. They were also dinner guests at the H. H. Severe home.

Mr. and Mrs. Frank Kaminski and family, Mrs. Gladys Young and family and Verle Jarmin were on a sight-seeing trip to Diablo Sunday.

Mrs. Keith Wilson entertained Saturday afternoon with a birthday party for Lynn on her seventh birthday. Games were played and ice cream and cake served to Jiggs and Robin Adair, Christine and Judy Wilson, Jack, Bob and Marcella Lake, Nancy and Lee Meader, Phyllis Johnson and Rita Ann Stafford. Dinner guests for the same occasion were Charlene Harris, Billy and Delsie Osborne, Alvin Williams and Harold Vale.

Sunrise Services

Easter Sunrise Services, under the sponsorship of the American Sunday School Union, will be held on the Rockport grade school grounds at 6:00 a. m. April 1st. There will be special music and Mr. James Larson of Bellingham will be the speaker.

SAUK ITEMS

Mr. and Mrs. Frank McGovern and Mrs. Marie Thosath attended the Catholic dinner in Concrete Sunday afternoon.

Mrs. Ed McGovern and son Pat of Anacortes and daughter Polly of Bellingham were Sunday visitors at the Frank McGovern home.

YOU'VE tried cabbage and pineapple for cole slaw, but add some soured cream and caraway seeds to it and you'll have an entirely different and delightful combination for variety.

Chipped beef and lima beans put together in a cream sauce with some hard-cooked egg for garnish will give you a quick and easy supper dish.

You'll always find something interesting to do with pancakes! Did you know they could be spread with small curd cottage cheese and served with canned sweetened blueberries, thawed frozen peaches, strawberries or raspberries for a wonderful dessert?

Asparagus spears cooked and served hot are nourishing and appetizing when you place a slice of tomato on top and cover that with a slice of processed American cheese. Place in the broiler to melt cheese.

Blend together peaches and strawberries if you want a nice topping for ice cream sundaes. Top with some moist sprigs of coconut, if desired.

THIS WEEK'S RECIPE
Date Coconut Ring
(Makes 2 cakes)

⅛ cup melted butter or substitute
½ cup light corn syrup
½ cup brown sugar
2 tablespoons hot water
1 cup chopped coconut
1 cup chopped fresh dates
1 package yellow cake mix

Combine butter, corn syrup, brown sugar and water. Divide equally between 2 9-inch ring molds or 2 8-inch square pans. Sprinkle with coconut and dates. Prepare cake according to package directions and spoon batter over date-coconut mixture. Bake in a moderate (350°F.) oven for 30 minutes. Turn out immediately and serve warm or cold.

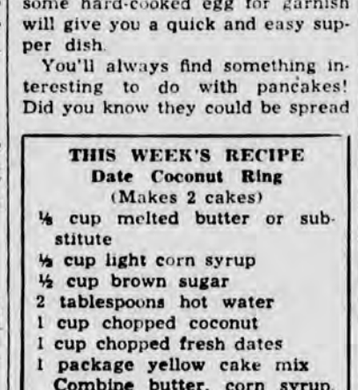

1/4" to 3/4"
CASCADE SUPPLY

PUGET SOUND POWER & LIGHT CO.
FRANK McLAUGHLIN, President

Easter-sunday best
for the Easter Parade!

COATS

SHORTIE COATS, All Wool
Round cape and Italian collars ..... 16.50 up

FULL LENGTH COATS, All Wool
Pastels, Knobbys and Linens ..... 18.50 to 44.50

LINEN SUITS, in Pastels, Button Trim ..... 5.95 to 9.95

GIRL'S CO-ORDINATES, sizes 7 to 14 ..... 4.95 and 5.95

MEN'S VAN HUESEN SHIRTS
In white and fancy patterns ..... 3.95 to 5.95

NEW EASTER TIES for DAD and BOYS
Four-in-hand and bows ..... 50c to 2.50

MEN'S WASHABLE SLACKS, Several colors 9.95

NEW EASTER DRESSES
5.65 to 22.50

Concrete Department Store

Easter Jottings

By Hermie Hollister

It is Easter time again, a time of joy, of spring, of hope, faith and renewal. It is a holy day that had its origin nearly 2000 years ago in Gethsemane.

Throughout the years, Easter has come to mean many different things to the people of the world. To some it is just another Sunday, or a day to eat roast leg of lamb and hot cross buns. It is a fashion parade and a time for a new wardrobe to others. Many think of it only as a time for the coming of the Easter bunny or for the fun of an egg hunt or rolling bee.

To the "once-a-yearer" it is the time for his annual visit to the church of his choice, to receive his yearly dose of God's word, to admire the new apparel of his fellowman and to be admired by him in turn.

To the Christian, Easter means the death of the Son of God on Calvary's cross, His resurrection from the grave, triumphant over death, giving new hope and faith and an assurance of life eternal.

However we look at it, it is a time of promise and joy. So let's break out those new duds, or give the old ones a brushing and join the Easter parade this Sunday morning. And weather man, please be kind to all those new Easter bonnets.

♣ ♣

Mrs. Vance of Burlington was a Sunday visitor at the home of her daughter, Norma Beazizo and family.

The Missionary Fellowship will meet at the church at 10:00 o'clock on Wednesday, April 4, for a work day. There will be a sack lunch, coffee being furnished by the hostesses, Mrs. Keith Hicks and Mrs. Mary Burns. Mrs. Verne Craft will have charge of devotion.

Keith Hicks returned home on Thursday after spending a few days in the hospital because of the flu.

Mr. and Mrs. Henry Ellison of Forks spent the week end in town with relatives.

A guest for the past two weeks at the home of Mr. and Mrs. Edgar Monrad, was her mother, Mrs. Olson of Mount Vernon.

Mr. and Mrs. Buford LeCroy and family of Seattle were visiting his sister, Mrs. C. S. Phillips and family for the week end. Nancy Phillips of Mt. Vernon spent Saturday with her parents.

Mrs. Lou Anderson is home after spending a few days with her son, Mr. Rhodes and family, down towards Hamilton.

Mr. and Mrs. Walter Montgomery entertained their daughter and family of Bellingham over the week end. Also visiting there from Bellingham was their daughter-in-law and two children, who will soon be leaving for overseas to join their husband and father.

The Marineer's Fellowship will have a short get-together and supper on Friday evening after the Good Friday services at the church.

Week end guests of Mrs. Alice Leonard were her daughter and husband, Mr. and Mrs. Jack Bromley and family of Granite Falls. Little Connie Rae will be staying here with her grandmother for the next two weeks.

♣ ♣

Perhaps this Easter time you readers might enjoy a book or two along religious lines. Our library has books to interest and please folks of most denominations common to our part of the country.

"Count Your Blessings," is a fine book by a Jewish writer, Dr. Isral Clodus.

Billy Graham, who needs no introduction, is the author of "Secret of Happiness."

"Power of Positive Thinking" is by Raymond Peale, well known writer and radio speaker, who represents the United Protestant churches.

Two others you might enjoy are "The Greatest Faith Ever Known" by Fulton Oursler, and "How To Live 365 Days A Year" by Schinkler.

Then there are three or four suitable to all denominations, telling about the Saints. They were a gift to our library donated in memory of the late Kitty McDonald, long time telephone operator here.

More About— Clean Up Week

(Continued from Page 1)

force a solution would mean that the cement plant would close down and build elsewhere.

The discussion then went into the subject of just how much the cement plant meant to the community. A check of employment found that about 70 of the 215 employed did not live in Concrete or within a six-mile radius. It was also argued that a large percentage of those who did live in the area did their buying elsewhere.

This point was met with the argument that it was up to the local merchants to attract the trade by better and bigger stores.

The cycle of discussion led right back to the dust problem, which is why many workers do not make their home here, why people won't build new homes within the city limts and, in turn, why the local merchants can't afford to build bigger and better stores.

Mr. Ellenberger closed his statement with pointing out that almost every phase of the betterment program ran into the same stumbling block of dust—building, new residents, beautification, loss of what should be local payroll, a better shopping center. He asks that his committee be permitted to contact the board of directors of the Superior company in Seattle to see if their future plans could not include a final solution to the problem.

Open Town Meeting Next

The next session of the community town meetings will be at the high school cafeteria Monday of next week to open a few new avenues of discussion.

Suggested topics have been:
—The business houses of the town
—The town government
—The town's financial institution
—The newspaper
—Purchase of the water system
—Too many organizations? Are we "Clubbing ourselves to death"

The discussions are open and of interest to every person in Concrete and surrounding territory. The time is 8:00 p. m. If you are interested in any of the above subjects, or your town as a whole, you should be there.

CARD OF THANKS

The Concrete Parent Teachers Association wishes to take this opportunity to thank all those who helped make their dinner a success.

Marblemount News

By Mrs. Viola Uttley

Ed Witham made a business trip to Bellingham Monday.

Mrs. Harry Martin and son Rody and Mrs. Keith Tracy were shopping in Mount Vernon Thursday.

Mr. and Mrs. Dutch Upham and friends from Kirkland were Sunday guests of Mrs. Lois Witham.

A group of Boy Scouts of Marblemount's Troop 77 made a five mile hike to Bingham Field Saturday.

Mr. and Mrs. Wm. Graham of Newhalem were Monday evening guests of Mrs. Sadie Cudworth.

Mrs. Ed Muzyk and daughter and Mrs. Ray Eldridge transacted business in Sedro-Woolley Friday.

Herman Rohde and Gasper Petta were attending to business in Mt. Vernon and Burlington Monday.

Mr. and Mrs. Russ Uttley made a business trip to Mount Vernon on Monday.

Mr. and Mrs. Albert Merritt and daughters spent last week end in Seattle visiting with relatives.

Mrs. Mel Wolbert and daughter Sharon visited with Mrs. Hope Martin Saturday.

Bing McLeod and son attended to business in Sedro-Woolley Saturday morning.

Herman Rohde and Mrs. Sadie Cudworth were Mount Vernon visitors on Saturday.

Mrs. Vashti Hooper motored to Burlington Tuesday where she visited with Mrs. Carrie Hooper.

Elias Wright and John Deitch of Seattle were last week end guests of Mrs. Lois Witham.

Mr. and Mrs. Carl Buller and family were Wednesday evening dinner guests at the Wortendyke home.

Mrs. Merv Peterson and Mrs. W. Powell attended to business in Mount Vernon and Burlington Monday.

Mr. and Mrs. Karl Lindall had as guests last week end Mr. and Mrs. Fred Holm and children of Anchorage, Alaska.

Herman Rohde and Mrs. Sadie Cudworth were Sunday evening dinner guests of Mrs. George Chemalis.

Mr. and Mrs. Otto Peterson accompanied Mr. and Mrs. Lowell Peterson of Concrete to the Catholic ladies dinner on Sunday.

Dave Williams and Mr. and Mrs. Ralph Dexter and family motored to Everett last Friday to visit with relatives over the week end.

Mr. and Mrs. Sid Witham and daughter, Merri Melody, were overnight guests of Mr. and Mrs. J. Eldridge recently.

Mr. and Mrs. Ed Clark had as Sunday dinner guests their daughter and son in law, Mr. and Mrs. Lee Powell and family of Birdsview.

Mrs. Lois Witham, Mrs. James O'Hearn of Tacoma, Mrs. Edith Sloan and Mrs. Dorothy Lindall were Saturday luncheon guests of Mrs. Jack Wortendyke.

Mr. and Mrs. James O'Hearn and sons James, Micheal, John and Orville of Tacoma arrived last Friday to spend the week end with her mother, Mrs. Lois Witham.

In spite of raincoats, rubber shoes and umbrellas, Mr. and Mrs. Bing McLeod entertained with a spring Bar-B-Q last Saturday. Those enjoying themselves were Mr. and Mrs. Jimmie Stickney, Mr. and Mrs. Mel Walbert and daughter Sharon and son Stephen.

A belated birthday dinner party was held Saturday evening, March 24, at the home of Mrs. Lois Witham in honor of her son Sid's birthday. Those present were Mr. Wright, Mr. John Deitch of Seattle, Mr. and Mrs. James O'Hearn and family of Tacoma and the honored guest and his wife and his daughter, Merrie Melody of Sedro-Woolley.

CUB'S BLUE & GOLD DINNER

The Marblemount Cub Pack 77 held their annual Blue and Gold dinner Monday, February 26th at the Marblemount grade school. Guests attending were Mr. and Mrs. Dwight Crowe and family, Mr. and Mrs. Ed Stafford and son, Mr. and Mrs. John Hunter and son, Mr. and Mrs. Stan Brown, Mr. and Mrs. Heyward Cowan, Rev. and Mrs. Schoonover, Mrs. Blanche Novak, Mike Mazoni and Glen Vail. After a fine dinner each den put on a stunt. Cub Scouts and the younger guests participated in playing games while the parents heard guest speaker, Mr. Mazoni of Mt. Vernon give an interesting talk on "How Much IS Your Boy Worth To You." Closing the evening were the advancement ceremonies during which Paul Taylor and Bruce Charboneau received their Bobcat Pins, Donald Ferron, Damon Lindall and Terry Thompson received Wolf Badges and Stuart Eldridge and Richard Greene received Lion Badges.

CARD OF THANKS

May we take this method of thanking our neighbors and friends for their kind expressions of sympathy following the loss of our daughter, mother and wife, Mrs. Inas Chambers. These expressions have been deeply appreciated.

Mrs. Pearl Pace
The Fred F. Hensell family
C. Allan Chambers

NOTE TO CUSTOMERS

Due to the fact that Mr. Robison is in the hospital, garbage collection will not be made until Saturday.

Mrs. E. R. Robison

Fire Permits Now Required

After giving the upper valley residents a little leeway due to the extremely wet weather, the State Forestry Department this week announced that burning permits will be required from now on.

Victor Wesen, forest warden for the upper valley, will be at E. V. Pressentin's store at Rockport on Wednesday mornings and a Merv's Service at Marblemount Wednesday afternoon to issue permits. He will be at the Grasmere station Saturday mornings for people in this area.

Gas-Up on the Double-Quick!

You'll make a fast get-away TWO ways when you gas-up here. Our service men are on their toes to "fill'er up" pronto. And the gas you get has the pep and power to give you quick pick-up every time!

CONCRETE AUTOMOTIVE

ONE-STOP service that keeps you on the GO!

Vandeman's Are Headquarters for

Floor Coverings

Builders — Contractors — Home Owners
Vandeman's Offer Complete Service

- Carpeting
- Linoleum
- Tile
- Asphalt Tile
- Bathroom Tile
- Formica Drainboard, Counter Tops

FREE ESTIMATES
Bring in measurements for exact quotations
3-Year Installation Warranty Service

Installed Completely By Our Expert Mechanics
Satisfaction Guaranteed

Vandeman's HOME FURNISHINGS
Burlington Phone 7-4312

Help The Kids Get Going!

If The 'Teen Agers Are Willing To Tackle Their Youth Problem On Their Own Initiative, Better Drop In At Their

BAKE SALE

Saturday, March 31st

Next Door To The Hub

Help a worthy cause and take home some home-made baking!

* * *

This Ad Compliments of SKAGIT VALLEY TELEPHONE CO.

SPONGE RUG

1.85 Regular Price $3.19

- COMFORTABLE 18 x 36 IN.
- NEW WROUGHT IRON DESIGN
- NON-SKID - TAPERED EDGES - LIES FLAT

You'll want several — in all the fashion-right colors, for use at the ironing board, sink, doorways and in the laundry. Does not absorb moisture, stain floors. Will not tear under normal use.

8-PC. SNACK SET
Crystal clear glass cups and 11x6-inch partitioned trays—four sets of them in gift box. Regular $1.59 99c

5-PC. DINETTE
Foam rubber seats! Laminated plastic impregnated top is stain, heat, acid, scratch proof. $Reg. 89.95. 69.88

20-Gal. Garbage Can
Handy size is galvanized to retard rust, deterioriation. Outstanding value to special price. Reg. $4.49 3.22

MARSHALL-WELLS STORES

Roger Naze Sedro-Woolley

SPORTS CORNER

TOP BASKETEER . . . Ohio State's 6'11' guard Robin Freeman leads the Big Ten and national basketball scorers with a 7-game average of 34.3. He's a senior from Cincinnati.

This an' That

The Washington Senators have signed John "Junie" Wyatt, an 18-year-old high school slugger from Richmond, Virginia. The sensational Wyatt was signed almost immediately after his graduation from John Marshall High School where he played center field, batted .513 and was a home run batter. The Yankees, Tigers and Pirates were reportedly also after the Virginia sensation . . . No one really knows where the game of curling originated. Both Scotland and Flanders claim responsibility for the origin of the ice game. Most historians believe it began in Scotland, where it was a major sport before its popularity really began in the Netherlands . . . The great horse Man o' War campaigned only as a 2- and 2-year-old, established five American track records and only once (in a race with John P. Grier at Aqueduct in 1920) was he really pressed to win. He was defeated only once, and this because he was left at the post and got started too late.

City Camp Items

By Mrs. Vera Hunziker

Ernie Friedman of Ross spent a few days here with his family.

Ed Thorpe was a Moupt Vernon visitor on Satudray.

Mr. and Mrs. A. E. Briscoe were visitors in Mount Vernon Saturday.

Mr. and Mrs. Bill Wraith and daughters of Diablo visited Saturday at the Jack Hunt home.

Mr. and Mrs. Frank Powers made a business trip to Mount Vernon on Friday.

Mrs. Leo Meek and Mrs. Frank Motz were attending to business interests in Mount Vernon Friday.

Mr. and Mrs. Harry Nelson of Diablo visited with friends in camp Monday.

Mrs. D. D. Higgins and Mrs. Elsie Higgins were visiting in Marblemount Friday afternoon.

C. Royal of Seattle was attending to business interests here on Wednesday.

Mr. and Mrs. Ed Byers were attending to business interests in Sedro-Woolley on Saturday.

Mr. and Mrs. George Hunziker were visiting friends in Concerte Thursday evening.

Mr. and Mrs. Wayne Smith and daughter Gale spent the week end with Mr. and Mrs. Ray Kimbrough of Mount Vernon.

Mr. and Mrs. Harry Nelson were visiting in Bellingham over the week end.

Mr. and Mrs. Walt Harrison and children were in Bellingham Monday, and also visited with Mr. and Mrs. Chas. Kilgore of Anacortes.

Mr. and Mrs. Norman Howe and children were attending to business interests in down river towns on Tuesday.

Mrs. John Madison spent several day in Seattle last week, being called there by the death of her mother.

Orville Rupe of Seattle spent several days last week with Mr. and Mrs. Harry Nelson and Shiela and Bobby Rupe of Diablo.

Mr. and Mrs. Marsh Rowland and daughters were guests on Sunday at the Ivan Rowland home at Marblemount.

Mr. and Mrs. Ed Johnson and family spent Saturday at Camano Island visiting with Mr. and Mrs. Wes Collins.

M. and Mrs. George Hunziker visited Sunday afternoon with Mr. and Mrs. Hugh Hunziker of Marblemount.

Mr. and Mrs. Glen Mellon and children visited Sunday with her parents, Mr. and Mrs. Jack Bell of Marblemount.

Mr. and Mrs. Harvey Lay and son were attending to business interests in down river towns Wednesday.

Mr. and Mrs. John Swanson and family of Seattle visited recently at the home of Mr. and Mrs. Wm. Graham.

Mr. and Mr. T. A. Lindblom of Diablo were in Seattle for several days last week, visiting with relatives.

Mr. and Mrs. Fred Hooper and son Jimmy of Diablo were in Marblemount for a few days, visiting with Mrs. Vashti Hooper and son Lloyd.

Mr. and Mrs. Ray McLellan and children of Diablo visited Monday at the home of Mr. and Mrs. Wayne Smith.

Mr. and Mrs. Walt Johnson left on Wednesday for few days visit with Mr. and Mrs. Keith Athow and children of Seattle.

Mr. and Mrs. George Morehouse of Diablo visited Monday and Tuesday with Mr. and Mrs. George Hunziker.

Mr. and Mrs. Jack Roper, who have spent the past month vacationing in Hawaii, returned to their home here last week.

Mrs. Stan Kelsey and Mrs. Wm. Graham were hostesses at a shower and luncheon at the Kelsey home on Wednesday afternoon in honor of Mrs. Archie Jonas. Guests invited were Mrs. Jack Wallace, Mrs. Jack Hunt, Mrs. Willard Wright, Mrs. Frank Soder, Mrs. Don Simms, Mrs. Johnny Childs and Mrs. Jack Roper.

Mr. and Mrs. Joe Knight of Diablo were visiting in down river towns Saturday.

If the TV sets used in cheap bars don't make you blind—the liquor will.

MRS. MADISON'S MOTHER PASSES AWAY IN AUBURN

Mrs. Martha Skelton, 90, of 9061 Fauntleroy Ave., Seattle, mother of Mrs. John Madison of Newhalem, died Monday in an Auburn nursing home.

Born in Fairie Grove, Arkansas, Mrs. Skelton came to Seattle in 1925 from St. Marie's, Idaho. She was the widow of John. W. Skelton, who died several years ago.

Surviving are five daughters: Mrs. John Kersey of St. Marie's, Mrs. Charles Harris of Seattle, Mrs. Denny Powers of Everett, Mrs. J. C. Madison of Rockport and Mrs. Glenn Wilder of Bellevue. There are ten grandchildren and seven great-grandchildren.

Funeral services were held on Wednesday at 11:00 a.m. in Auburn, with burial at St. Marie's.

The more you lean on others, the leaner your chances are for success

Leave For Home In Michigan

Evangelist and Mrs. Elton Crowell, who have been guests at the home of Mr. and Mrs. Richard Riffle for the past ten days, left on Monday morning to drive back to their home in Michigan.

HAROLD LEMLEY
Funeral Director
Licensed Enbalmer
Phone Sedro-Woolley 8-3184
AMBULANCE SERVICE

CONCRETE MOTOR FREIGHT
DAILY SERVICE
from
Portland, Seattle and Mount Vernon
LOCAL AND LONG DISTANCE MOVING
CONCRETE 2381
PHONE 8939, MT. VERNON

TAX PAYMENTS MADE EASIER
with our
REGISTER TRADE CHECK MARK
PERSONAL MONEY ORDER
- No waiting in line
- Only 15c up to $100.00
- You Get a Registered Receipt

STATE BANK OF CONCRETE
Concrete

Easter Flowers

Bring the glory of Easter into the homes of those near and dear with a gift of flowers. Nothing else so eloquently expresses the beauty and joy of the Day! Nothing else will so graciously convey your appreciation to your Easter dinner hostess.

Large selection of Easter lillies and other Easter flowers now on display at the Concrete Drug Store.

ORDER TODAY

Sedro-Woolley Greenhouse
Sedro-Woolley 8-4353

so convenient...
so glamorous...
so modern...

that's your kitchen with

BUILT-IN ELECTRIC COOKING!

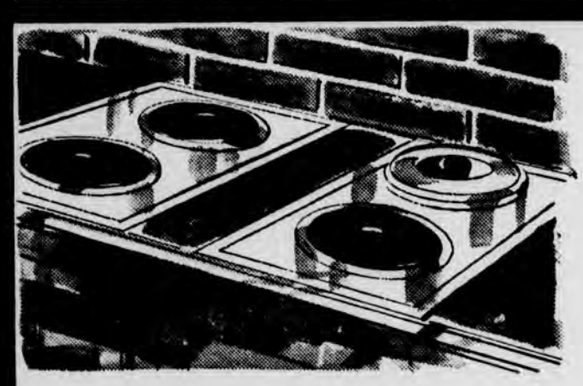

And, so individual... no wonder today's trend is to the all-electric kitchen centered around the built-in range and oven separates!

Adaptable, too. Styled to suit your very own cooking needs and space requirements, your built-in oven can be installed with ease wherever you wish... requires no venting.

Banished forever is "oven stoop." Automatic eye-level controls give you perfect freedom, make meal preparation so wonderfully easy. Surface units ideally located on any counter top for the cooking arrangement you like best.

See your electrical dealer today. Bring "tailor made" beauty and convenience to *your* kitchen... electrically! Go modern with Puget Power's

PUGET POWER
PUGET SOUND POWER & LIGHT CO.
FRANK McLAUGHLIN, *president*

"better service for electric living"!

IMPERFECT WIFE

By Anna Yarbrough

TESS ATLANDS' slender fingers rolled sugar cookies to a wafer thinness, then she laid the yellow moons on a cookie sheet. She closed the oven door, leaned against the cabinet and worried: Why am I loosing Jim's love? Every member of our crowd talks about how scrumptiously clean my home is, and my well planned meals. They call me the perfect wife.

The front door bell began to jangle.

In the living room, she fell flat on the floor.

Tess sat up, flexed her fingers and toes, then stood up by slow stages, feeling for broken bones. She glared at the culprit, lying on the floor. One of Jimmie's skates.

The bell jangled again.

It was a half grown boy with a package. He peered at her through thick glasses and inquired, "Browns live here?"

"Next door, down, "Tess nodded her head in the direction.

Tess sniffed. The cookies!

The cookies were brown to a dark brown with crinkled edges of black. The spotless kitchen smelled bitter-sweet, and blue smoke was along the ceiling.

Anger buzzed in Tess, and settled on Jimmie. He left his skate down, and she fell on it.

She would punish Jimmie for being careless. She would call the Community Center and donate these skates.

Tess had almost backed out by the time the truck came to pick up the skates, but she handed them over.

She was peeling potatoes for dinner when she heard Jimmie come in. Little Harold Brown was with him.

Jimmie was saying, "Sure, Harold, I'll let you skate on my new skates. I'll get them. They're in my room."

Then Harold's voice, "Gosh, Jimmie, that's great."

Tess listened to their frantic search.

Jimmie's voice full of disappointment, "I know I put them on this bottom shelf."

Then Harold's voice, "Maybe your mother gave them away. My mother does sometimes when my toys are old."

Then Jimmie close to tears, "Oh, no, my mother would never do that. These are new skates. I like them best of anything."

The potato Tess was peeling fell from her fingers. She laid the paring knife down and wiped her hands on a towel, then she glanced at the small electric clock over the stove, five-thirty.

She would have time.

She eased the kitchen door open, ran around the side of the house, and backed the car out the drive.

Tears made the street swim.

She lost minutes and more minutes trying to find a place to park, then she dashed into Gowner's Hardware store, and had to wait for a clerk more precious minutes.

She was late, after six o'clock, when she started to the plant to pick up Jim. Lots of the wives were late but never her.

When she reached the plant gate, tall, blond Jim came toward her, frowning, "For Heaven's sake, why were you late?"

She burst into tears.

She babbled out about falling over the skate, burning the cookies, supper not finished, but her hurrying into the hardware store to buy more skates for little Jimmie.

Then Jim laughed. He said, "Did you actually go into a store with your apron still on?"

Jim's arms went around her, and his voice was gentle, "Honey, I thought you didn't love me or little Jimmie any more. All you did was cook and clean. I thought all you cared for was to have the bunch praise you for being a perfect wife."

VAN HORN ITEMS

The week end of March 14th was a busy one for the M. E. Larsen family. On Saturday Mr. and Mrs. Larsen drove to Everett and that evening had as dinner guests Harry Larsen, Eric and wife and baby son Rickie of Seattle and Mr. and Mrs. Neils Larsen. Sunday dinner guests were Mr. and Mrs. Chester Larsen and family of Granite Falls.

LOGGERS!

This B.F.Goodrich tire saves you money!

The rugged BFG Rock Logger tire takes giant loads and rock-strewn roads in its stride. Specially-compounded trend resists rock cuts and bruises. Non-directional cleats dig in to prevent time and money-wasting slippage.

And the patented nylon shock shield protects the tire body from shocks and bruises, gives you more recappable tires, yet costs nothing extra. Cut log-hauling costs! Get Rock Logger tires today!

PETERSON MOTOR CO.
CONCRETE

Monrad's

"Your Upper Valley Shopping Center"

REV. ROBERT H. HARPER

Jesus Demands a Choice.
Lesson for February 19: Luke 19: 1-10.
Golden Text: Joshua 24: 15.

Zacchaeus was a man up a tree—because of his ill repute among his own people as a tax collector under the hated Romans who ruled the country and for extortionate demands he had made upon downtrodden persons; second, in the low estimation he placed upon himself, and because he had climbed into a tree to see Jesus when he passed through Jericho.

And Zaccaeus put Jesus up a tree in the estimation of the people—they murmured against Jesus for going home with a publican. When Jesus had come into the home of the despised publican, he brought such an awakening to the man that he was soundly converted. For he was willing and eager to make restitution to any he had defrauded, and to devote half his goods to relieve the poor. And Jesus declared that he came to earth to save such as Zacchacus had been—one of the lost.

The Lord demands a choice of himself that he may bring men out of the darkness of sin in which they have groped. A man told of the dream he had had in the delirium of double pneumonia — he thought he was on St. Charles Avenue in New Orleans, in sight of Tulane University. Though he lived in the city and his home was not far away, he did not know the way to it. An approaching stranger, seeing he was in trouble, asked if he could be of service. And the man replied, "Show me the way to go home." Jesus demands our surrender to him that he may lead us home and to everlasting life.

GEORGE BREVIK
DEMOCRAT
WILL BE YOUR CHOICE FOR CONGRESS, 2nd DISTRICT

GEORGE BREVIK knows
THESE THINGS NEED
Attention . . .

. . . FALLING FARM INCOME
. . . THE SCHOOL CRISIS
. . . ANTI-LABOR POLICIES
. . . Public Power Giveaways
. . . Big Business Favoritism
. . . Misconduct in Government
. . . Rising Cost of Living
. . . Small Business Failure
. . . Growth of Monopolies

LET GEORGE DO IT!

Elect GEORGE BREVIK DEMOCRAT
Congressman 2d District

SUITS OF ALL KINDS CLEANED TO PERFECTION!

The Driver Will Call At Your Home & Deliver

SEDRO-WOOLLEY LAUNDRY & DRY CLEANERS
—Phone 2801
Mt. Baker Hotel, Concrete

ROCKPORT NEWS

Mr. and Mrs. Les Ball spent the week end in Seattle.

E. V. Pressentin and Fred Martin spent several days last week on business affairs in Seattle.

Mr. and Mrs. Thomas Ryan were callers at the E. V. Pressentin home Sunday evening.

Mr. and Mrs. E. Walker were visiting Mr. and Mrs. Ralph Goodman in Sedro-Woolley Saturday.

Mr. and Mrs. Wm. Skinner and family of Seattle spent the week end with Mr. and Mrs. Geo. Moore.

Mr. and Mrs. George Moore and Mr. and Mrs. Bill Skinner were Mt. Vernon shoppers Saturday.

Mr. and Mrs. Ray Buchanan were visiting with Mr. and Mrs. Ttate Robbins Wednesday.

Mr. and Mrs. Larry Winn and daughter of Marblemount were dinner guests of Mr. and Mrs. E. H. Walker Monday evening.

Mr. and Mrs. Rudy Johnson and Mr. and Mrs. Al Boury called Sunday at the home of Mr. and Mrs. Bill Fritzinger.

Mr. Mabel Pressentin was an overnight guests at the home of her sister, Mrs. E. V. Pressentin, lat Thursday.

Mrs. Bill Fritzinger, Mrs. Wilma Neighbors and daughter and Mrs. Wilma Horn were Bellingham visitors Tuesday.

Mr. and Mrs. E. V. Pressentin, Bert Pressentin, Mr. and Mrs. Martin Pressentin and children and Mr. and Mrs. Cliff Williams and family attended the Catholic dinner Sunday afternoon in Concrete.

CULTIVATES
With Far Less Damage to Plant Roots!

SPECIAL patented tines destroy weeds, slip through tender plant roots. Call for demonstration.

CASCADE SUPPLY

NEW SCHEDULE
ANACORTES-MOUNT VERNON STAGE CO.
(Effective Oct. 16, 1955)

Stage Schedule

Rockport—Concrete
Sedro-Woolley
Mount Vernon
(Effective Nov. 30, 1955)

WESTBOUND

Rockport	6:45
Sauk	6:52
Concrete	7:05
Birdsview	7:20
Hamilton	7:25
Lyman	7:30
Sedro-Woolley	7:50
Sedro-Woolley, lv.	8:00
Mount Vernon, Ar.	8:25

EASTBOUND

Mount Vernon	10:35	Lv.4:40
Sedro-Woolley	Ar.11:00	Lv.5:10
Lyman		5:28
Hamilton		5:35
Birsview		5:45
Concrete		5:55
Sauk		6:12
Rockport		6:25

"That's a fine way to act! . . . I only asked you to do TWO things—Ask your boss for a raise and pick up mother after you've been to the dentist!"

$30,000 Worth To Choose From

Most complete line of sporting goods in Skagit county. Ready and willing to serve Upper Valley customers. Complete line of fresh and salt water fishing gear. Scott-Atwater outboards. Outboard repair shop. Give us a call We can help you, whatever your need.

AL'S SPORT SHOP

Sedro-Woolley 8-3973

Floor Coverings

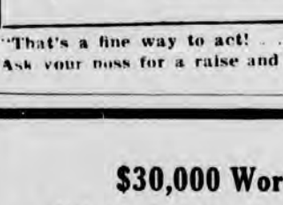

ARMSTRONG INLAID LINOLEUM
—self edge Formica plactic wall tile, Asphalt tile, Venyl tile, Cork tile, Rubber tile, Loma-loom carpet with the foam rubber back.

Consult Us Today for FREE ESTIMATES

All Material and Workmanship Fully Guaranteed

FOR ALL YOUR FLOOR COVERING NEEDS—See SKAGIT LUMBER FIRST and "LET GEORGE DO IT"

* * * *

SKAGIT LUMBER
Certified Quality and Service
Sedro-Woolley Phone 8-2525

The Best Highways Are Always Those

PAVED with CONCRETE

* * * *

SUPERIOR PORTLAND CEMENT, INC.

CHURCH NOTICE

MT. BAKER PRESBYTERIAN CHURCH
Rev. Richard Riffle

Special "Good Friday" service will be held Friday evening, 8:00 p. m. at the church. Communion service. Senior choir will sing.

Sunday school—9:45. Classes for all ages. Presentation of awards to individual winners during contest.

Morning Worship, 11:00. Special Easter service. Junior and Senior choirs. Easter message.

"Jet Cadets"—6:45. A good program for Juniors.

Senior Christian Youth, 6:45.

Evening Services, 8:00, Exalting Christ in message and song.

Monday, 8:00. Quartely business meeting.

Thurday, 7:00—Orchestra practice, 8:00, Prayer service and Bible study hour.

During the past six weeks the Community Bible Church Sunday School has been engaged in a contest with churches from Sedro-Woolley, Ferndale and Bellingham. Though Concrete came in second with Sedro-Woolley taking the first place, old record attendance marks were broken here and new ones set only to be broken again by new gains. The Concrete church school had an attendance of 185, 195, 205 respectively for the last three Sundays.

The special services with Evangelist and Mrs. Crowell closed last Sunday night. For the past week capacity crowds indicated the interest and help given during these services, and with ushers scratching their head wondering where to put everybody, it was agreed it will be nice when the new church can be put into use.

A special "work-day" is planned for Saturday on the new church.

SHEPHERD OF THE HILLS LUTHERAN CHURCH
Morris A. Thompson, pastor

Good Friday—Service 10:30 a.m., Communion 8:00 p. m.

Saturday, 9:30— Confirmation class.

Easter Sunday, 9:00. Early service with senior choir, soloist and message. 11:00, Festival service with senior choir, soloist. Otherwise identical to early service.

Thursday, 8:00. Choir practice.

ST. JAMES-IN-THE-VALLEY EPISCOPAL CHURCH
Rev. Glion Benson

Sunday Services: 2:30 at Concrete library building.

Evening Prayer Service: Remaining Sundays of month.

Communion: 1st Sunday of month

CHRISTIAN FELLOWSHIP CENTER

Sunday School ..... 10:00 a.m.
Morning Service ..... 11:00 a.m.
Evening Service ..... 8:00 p. m.
Friday Youth Rally ..... 8:00 p.m.

The Communty Church with the friendly welcome.

Birdsview Community Church. Pastor, Dan Maryott. 4-p

Big Tree At Faber Down

The huge fir tree that has stood for a century or so on Faber hill, and which was killed by the fill put in during the last highway improvement, came down today and is on it's way to become plywood.

The big tree, over ten feet thru at the butt, was felled this morning by Chester Comstock of the logging firm of Wright and Comstock who have been doing right-of-way logging jobs for the state.

The tree was found to be in perfect condition and will be sold as peeler material. Tom Wright came through town just before noon with the butt log as a full load for his truck.

CONCRETE SCHOOL MENU

Monday and Tuesday—No school.

Wednesday—Macaroni and pork casserole, buttered corn, fruit, sandwiches, milk.

Thursday—Chile, celery sticks, cookies, sandwiches, milk.

Friday—Cheese on toast, buttered peas, peanut butter sandwiches, cobbler, milk.

MOUNT VERNON
OPTOMETRIST
Dr. R. A. Burch
(Across from Palace Cafe)
615 First St. ED 6-3374
APPOINTMENT NOT NECESSARY

KEYS MADE IN ONE MINUTE
BUY AN EXTRA KEY
CASCADE SUPPLY

Local News

Max Joy of Montana was visiting in town Monday.

Mr. and Mrs. Tom Stokes and family visited at the Fred Komar home in Burlington Sunday.

Mrs. Martin Spargo will hostess the next meeting of the St. James Episcopal guild.

Mr. and Mrs. Jack Wallace of Newhalen visited Sunday at the W. H. Wallace home.

Mr. and Mrs. Clifford Hurn and family were attending to business in Mount Vernon Saturday.

Mr. and Mrs. Harry Dods and children were Mount Vernon visitors Saturday.

Mr. and Mrs. E. L. Boyd and Mr. and Mrs. Cameron Boyd and family were in Everett Saturday.

Mrs. John Whitehair, Sr. visited Friday at the home of Mrs. Alice Wagoner at Van Horn.

The Past Noble Grand Club will hold their next meeting with Mrs. Thelma Parker at Birdsview.

Mr. and Mrs. C. E. Kempke and children spent the week end at Hope Island.

Mrs. Joseph Bitonti and daughter Sandra spent a few days in Seattle last week.

Mr. and Mrs. Howard Rathvon of Seattle were visiting friends in town Friday evening.

Mr. and Mrs. Lewis Leader made a business trip to Mount Vernon Monday.

Mrs. Grant Nelles will be hostess to the next meeting of the Grasmere Community Club.

Emily Severson was taken to the Memorial hospital in Sedro-Woolley for medical care this week.

Steven Arnold, son of Mr. and Mrs. Ray Arnold, is receiving medical attention at the Memorial hospital in Sedro-Woolley.

Mr. and Mrs. Dan Dillard of Oak Harbor and their children were guests at the home of her parents, Mr. and Mrs. W. S. Gregory over the week end.

Mr. and Mrs. Rawson Hornbeck and family of Sauk were guests on Sunday at the home of Mr. and Mrs. Raymond Hornbeck.

Dick Harris of Bellingham and Helen Voight of Seattle visited over the week end at the home of Mr. and Mrs. Alvin Harris.

Mr. and Mrs. Gilbert Martin and daughters of Montlake Terrace visited at the Gilbert Martin, Sr. home over the week end.

June Stone of Everett visited at the home of her parents, Mr. and Mrs. Chas. Stone, over the week end.

Mr. and Mrs. Ed Powell and son Terry of Everett spent the week end at the home of Mr. and Mrs. Wm. Cupples.

Mr. and Mrs. Harry Olson and Mrs. Victor Cowden of Rockport were Sunday dinner guests at the home of Mr. and Mrs. Manford Thosath.

Mrs. Roxy Wyatt, mother of Mrs. Ferel Mosher, returned from the winter spent in Florida to Concrete last week and is at home at the Soloman Apartments.

Mr. and Mrs. Clyde Baker of Anacortes visited Sunday at the home of Mr. and Mrs. George Neishe. Mrs. Neishe and Mrs. Baker are sisters.

Mr. and Mrs. Win Durham and children of Seattle were guests Sunday at the home of her parents, Mr. and Mrs. C. P. Cunningham. Tanya and Paula Durham are spending their spring vacation at the home of their grandparents.

Donna Jean Rhodes spent several days with her sister, Mrs. James F. Brunner and family in Yakima and returned to Bellingham Monday to enter the spring semester of Western Washington College.

Mrs. Blanche Craft, Mrs. Amelia Thompson and Mrs. Thelma Parker of Birdsview and Mrs. Ollie LaFleur of Van Horn and Mrs. C. C. Baughman and her mother, Mrs. Ticknor of Sauk attended the regular meeting of the Rebekah Lodge on Tuesday evening.

We've Got Everything!

Not exactly bragging, but when it comes to building supplies—that's it.

With our Sedro-Woolley yard and all the big supply houses in the state back of us, we can practically guarantee quick delivery of any item you will need in building a home.

It's to your advantage to buy at home. Our prices will be right because we're right here.

Cash & Carry Lumber
Sedro-Woolley 8-7421 Concrete 2875

Easter LILLIES CHOCOLATES CARDS BASKETS NOVELTIES

Yes, we make a specialty of gifts items for each holiday. Easter is an especially pleasant time with it's Easter eggs and many toys for the youngsters. Be sure and stop by before Sunday.

• • • •

Concrete Drug Company
George Nims

MAKE your own wood stains for furniture by brewing a batch of dye such as you use for dyeing clothes. Use the solution and paint on the wood to get the desired effect.

Angora sweaters will shed much less and look more fresh if you place them in the refrigerator for a few hours before you wear them.

Paint a thin coat of shellac on candles if you want to keep them from sputtering all over your dinner table.

RECIPE OF THE WEEK
Tomato Cheese Sandwiches
(Serves 3-4)

3 slices toast
2 cups grated processed American cheese
2½ cups canned tomato juice
¼ teaspoon onion salt
⅛ teaspoon pepper

Cover bottom of shallow baking dish with three slices toast. Sprinkle with one-half of the cheese. Cover with remaining toast and cheese. Pour over this the tomato juice blended with onion salt and pepper. Bake for one-half hour in preheated moderately hot (375°F.) oven.

Fragile bedspreads are best laundered when they're basted onto a bed sheet. You'll find that this makes handling them easier, too, especially when you want to lift them on and off the line.

If you don't have an egg poacher, make your own by using the small size aluminum pie tins that come when you purchase frozen pies at the store, or fashion your own out of aluminum foil. Butter them, drop in egg and place in a saucepan with water. Cover while cooking.

Ash trays can be sprinkled with baking soda to prevent fire. It will also get rid of stale odors from them which fill your house before they are emptied.

At The Concrete Theatre

Saturday and Sunday
March 31, April 1
Rory Calhoun, Piper Laurie in
"AIN'T MISBEHAVIN"

Saturday and Sunday
April 7 and 8
Charlton Heston and Julie Adams in
"THE PRIVATE WAR OF MAJOR BENTON"

EASTER DAY
SHEPHERD OF THE HILLS LUTHERAN CHURCH
9:00 a.m. Early Service with Junior Choir in new robes, Soloist, Message
11:00 a. m. Festival Eervice with Senior Choir Soloist, Identical Message
CELEBRATE EASTER AT CHURCH

Whispering Power by EVINRUDE

see...hear...try the new, quiet, vibrationless outboard motor that everybody's talking about!

1955 MODELS AT CLOSE-OUT PRICES—
15 h. p. Was $361.00 NOW $306.85
7½ h. p. Was $243.00 NOW ..... $206..55
3 h. p. Was $151.00 Now $128.00

CASCADE SUPPLY
"THE BIGGEST STORE EAST OF SKIYOU"

J & M Market
AND LOCKERS, Concrete
Meats Wholesale and Retail

WEEK END SPECIALS
STEER SHORT RIBS, lb. 19c
MEATY PORK ROASTS, lb. 39c
Young Pig PORK HEARTS & LIVERS, lb. ..23c
Tasty Home Made PORK SAUSAGE, lb. 49c
Special—ROUND STEAK for Swissing, lb. 69c

FOR EASTER
Fresh Fryers and Roasting Chickens. Large Selection or Hams and Picnics
Any size or amount you want

THIS SPECIAL OFFER INCLUDES:
1—2 qt. Open Sauce Pan Copper-Clad Stainless Steel
1—7 in. Open French Chef Skillet Copper-Clad Stainless Steel
1—7 in. Stainless Steel Cover fits both Sauce Pan and Skillet
AND—to display your new Revere Ware proudly
3—Solid Copper Utensil Hangers
—All for only $10.95 You save $2.30

Now! For a limited time only—*and at this very special price*—we can offer you this 6-piece selection of the *World's Finest* Revere Ware! Come in to see them!

LIFE as advertised in This Week

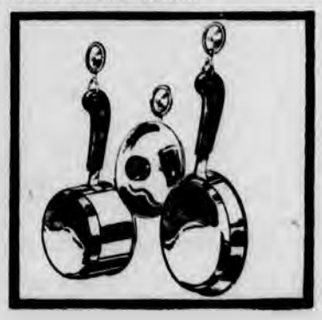

CASCADE SUPPLY
The Biggest Store East of Skiyou