State Library
Olympia, Washington

The Concrete Herald

VOLUME FIFTY-SEVEN | CONCRETE, SKAGIT COUNTY, WASHINGTON, NOVEMBER 7, 1957. | NUMBER 45

THIS & THAT

BY H. L. D.

The upper valley must be behind the times, we have not had one report of an unidentified flying object being sighted this past week!

* * *

A small plane did come over our house Sunday night at about ten o'clock though, and we wondered where it was going to find a lighted field in the direction it was traveling—directly east of us. Worried about it and scanned the papers for any news but did not find any. One time no news was probably good news.

* * *

The flu bug has been flying around us and spent most of a week at home. A touch of stomach flu, a slight sore throat pestered us and was just complimenting ourselves that we did not get the usual cold when that hit this week.

* * *

Fred Rinehart To Retire

Fred Rinehart, one time Puget Sound Power & Light Co. man in Concrete, who has just completed 23 years in a simliar position at Langley, will retire on December 31. He had been with the company since 1917. Fred and his wife Pearl are still remembered here by most of the old timers.

* * *

Lose Infant Son

Sorrow came to Mr. and Mrs. Chet Comstock Sunday when the baby boy they had so wanted was born dead. Mrs. Comstock will be in the hospital about ten days more because of surgery. The tiny boy will be buried in Babyland in Burlington later this week.

* * *

ROY LOSES CAR

Roy Rathvon of Birdsview had his 1956 Ford stolen Tuesday night at Lyman while he was attending a birthday party there. The car was parked on a side street. He heard the car start but by the time he ran outside, it was disappearing around the corner. The theft occured about 8:00 in the evening.

* * *

BUYS PSP&L HOUSE

The northern house in "Puget Sound Row" in East Concrete, advertised for sale recently by the company, has been purchased by Mrs. Irene Smith. The house is to be moved off the property to a lot, also in East Concrete, which has been purchased from Mrs. McDaniels.

* * *

DANCE AT BULLERVILLE

Bullerville Hall, once popular dancing spot of the upper valley, will open again on November 16th for a try at reviving the old spirit. For this Saturday night affair the music will be furnished by Curt Furr and his band.

* * *

Join Elks Lodge

Dale Drake and Frank Coonc of this city and Paul Wilcox and Fred Densen of Newhalem were among the candidates recently initiated into the Elks Lodge at Mount Vernon. Forty eight new members were in the class.

* * *

Boy For Newbys

Mr. and Mrs. Jim Newby of this city welcomed a brand new baby boy Tuesday evening of this week at the Memorial hospital. Both mother and baby are doing fine.

The new arrival joins a sister and has been named Arthur Clifford.

* * *

Larry Bradley, son of Mr. and Mrs. Howard Bradley of Rockport, has just completed his basic training at the Marine Corps Recruit Depot in San Diego, California.

* * *

Sells Christmas Trees

Al Harris of this city has signed a contract with the Paine Field Air Force Base to allow cutting of Christmas trees on his Rockport land at the basic figure of 50c per tree. The trees will be taken for use of families on the base.

* * *

UPPER SKAGIT GARDEN CLUB

The Upper Skagit Garden Club will meet next Wednesday, Nov. 13, at 1:00 at the home of Mrs. Ed Pressentin in Rockport. Mrs. Lois Andrus will be co-hostess and Mrs. Ray Drake and Violet Gardinier will make the flower arrangements.

The program will be a garden sketch by each member for permanent record and reference of their own gardens. Emphasis will be on design in colors.

JACK SCALES TO HEAD BIRDSVIEW GRANGE

Jack Scales was elected as Master of the Birdsview Grange at their regular election meeting held on Monday evening at the Grange hall. Other officers chosen were:

Overseer—Kenneth Balzar
Lecturer—Evelyn Temple
Steward—Bob Larsen
Ass't. Steward—Truman Sparks
Chaplain—Margaret Sparks
Treasurer—Richard Grimes
Secretary—Lena Scales
Gatekeeper—Ted Pritchard
Ceres—Betty Larsen
Pomona—Wansa Spencer
Flora—Mabel House
Ex. Committee—Julie Nieshi
Lady Assistant Steward—Carrie Pritchard
Home Ex.—Marie Balzar

Following the business meeting a luncheon was enjoyed by all.

Sauk Club Elects

The Sauk Craft Club has installed new officers. Mrs. Harry Harris is the new president replacing Mrs. Harriette Norberg. Mrs. Forrest will be taking over from Mrs. Elmer Larsen as vice-president and Carrie Pritchard is repeating as secretary-treasurer. The meeting of the group was held Tuesday evening at the home of Mrs. Ben Weir to learn how to make Christmas candles.

Pretty Wedding Here Saturday

A very pretty wedding Saturday evening at the Community Bible church united in marraige Joyce Brewer, daughter of Mr. and Mrs. Wilson T. McGregor and Leslie Harold Maupin, son of Mr. and Mrs. Lee R. Maupin.

Rev. Richard Riffle officiated in the single ring ceremony with Mrs Grant Nelles singing " I Love You Truly." Mrs. Riffle accompanied her and played the wedding music.

The church was decorated with tall baskets of white and yellow mums and salal on either side of the altar.

The bride wore a white ballerina length formal with lace jacket and gloves and an elbow length veil. Her bouquet consisted o white carnations and ribbon carried on a white Bible. Her maid of honor was Miss Erva Vae Scott who wore a lavender ballerina length formal with white accessories and carried a bouquet of white and yellow mums.

The bride was given in marraige by her father, Wilson T. McGregor. Bill Sopher was best man and Darrell Pressentin ushered.

Following the ceremony a reception was held in the church parlors. Mrs. Ruth Stephens, aunt of the bride, cut the lovely four tiered cake which had been made by Mrs. Curtis Allen. Mrs. Ola Maupin, aunt of the groom, poured the coffee.

Miss Shirley Maupin, cousin of the groom, was in charge of the gifts and the guest beek.

After the reception the young couple left for a weekend in Mt. Vernon before going to their home at Sauk. The bride wore a powder blue suit with white accessories for going away.

Leslie is well known here, having lived here the past seven years and is now employed in a local mill. Joyce moved here from Bellingham last march.

For her daughter's wedding, Mrs. McGregor wore a navy suit with pink accessories and Mrs. Maupin chose a black dress with white accessories. Each wore a corsage of yellow and white mums.

Out of town guests were Mr. and Mrs. Herman F. Stephens and son, Jack of Ferndale, Miss Nancy Jacobsen of Lynden and Mr. and Mrs. Leonard Scott and sons of Rockport.

Spaghetti Dinner

The Catholic Altar Society will play supper hosts to the community Saturday night, Nov. 9th, with a Italian Spaghetti and meat ball feed at the grade school cafeteria. The dinner will be served from 5:00 until 8:00 p.m.

During the afternoon there will be a special food sale of home baked goods at the cafeteria.

Mrs. George Nims entered the hospital in Bellingham Tuesday for medical treatment. Little Cathy is staying at the Joe Bitonti home.

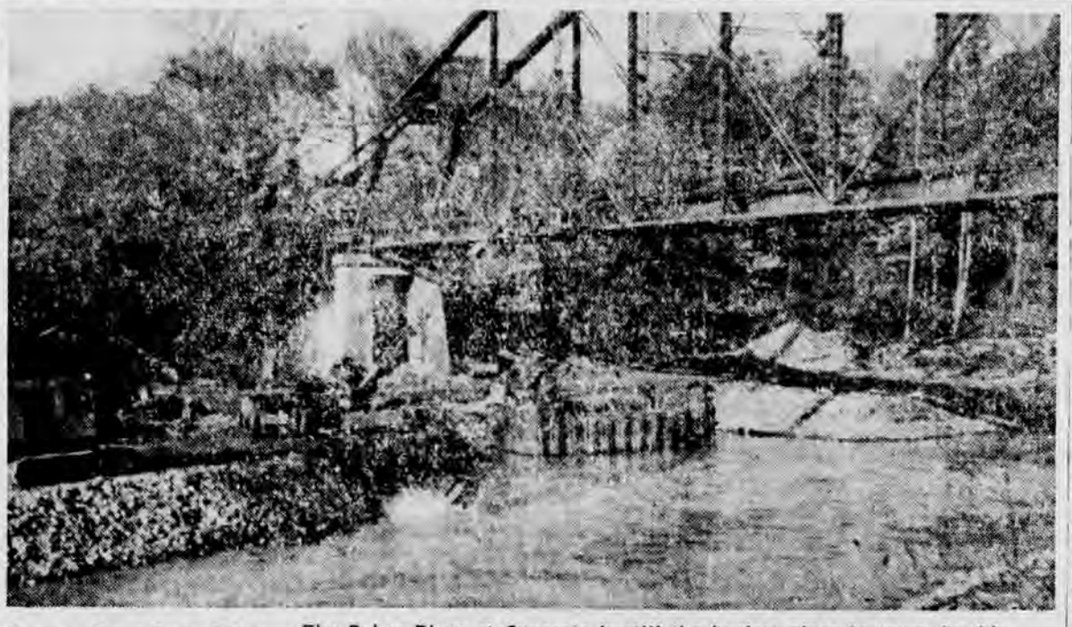

Start Pouring Pier The Baker River at Concrete is still the busiest place in town. In this photo dredging continues on the river channel while cement-mixer trucks pour concrete into the forms for the pier that will support the new Great Northern Bailway bridge. Both projects are in full swing.

COUNCIL CONSIDERS TAKING AIRPORT INTO LIMITS OF TOWN

A very brief council meeting was held Monday night at City Hall, with only routine matters taking up the councilmen's time. Bills for October were paid and payment of two week's salary in lieu of vacation time was approved for Marshal Fred Bianchini.

Other discussion items included the proposition of incorporating the town airport within the limits of the town. The object would be to square off the boundaries and to also include the portion of land north of the airport and behind Capitol hill which is still outside the boundaries. If the annexation is approved the good building lots there would be eligible for water and power services, as well as connection to the town with adequate streets.

No formal action was taken on the annexation.

Glenn Bust Back In Hospital

Glen Bust of Birdsview is now in St. Joseph's Hospital in Bellingham for further treatment after having spent about a week at his Birdsview home. He returned from the Memorial hospital the middle of October.

Stu Reynolds To Begin Patrol Work In County

Stu Reynolds, son of Mrs. Cordelia Reynolds of this city, and a former county deputy here, takes over his new duties with the Washington State Highway Patrol this month. He wll serve in the Mount Vernon office.

Stu, along with a class of twenty three other candidates, has just completed the training course put on by the state for their highway officers. Commissioning exercises and formal graduation had to be skipped this year when the flu bug knocked out half of the class just before graduation time.

Reynolds, former athlete at Concrete high school, professional baseball player and popular law officer, should make a fine contribution from the upper valley to the state patrol ranks.

Q. Bingham Dies

Quinby R. Bingham, well known former member of the Bingham State Bank in Sedro-Woolley, died Tuesday at his home in that city. "Q.", as he was known by friends and business associates throughout the valley, had been quite active in logging interests in the upper valley for many years.

Homecoming Dampened As Lions Lose 12 to 6

As is so often the case in the flurry of Homecoming excitement, the football team forgot to win the ball game. This was the dampening note last Friday night when a scrappy Oak Harbor team, which had been struggling along with just one league victory, played the Lions to a well-deserved tie and then, with the help of penalties, snatched a 12 to 6 victory.

The game was hard fought, but the Lions could not seem to settle down to their usual crisp tackling and blocking with the result that their own ball carriers had to get their yardage the hard way, while Wildcat backs managed to pile up many first downs after being hit time and again back of the line of scrimage.

In the first quarter Concrete stopped an Oak Harbor drive on the one-foot line, took the ball and marched the full length of the field only to lose the ball after a penalty on the 15 yard line.

In the second half Oak Harbor was again stopped when Anderson intercepted a pass on the Concrete 20. Then with only a yard to go for first down the Lions gambled and lost, giving Oak Harbor another chance. This time a pass and an end run produced a touchdown. The kick failed.

Concrete boomed back for a drive of their own, bogged down at midfield and once more failed one a fourth down try for two yards. A fumble by the Wildcats gave them the ball again and a few plays later Concrete had to kick. The receiver fumbled and it was Concrete's ball on the 15 yard stripe. A penalty moved it back to the 30 from where Dick Anderson zipped through the right tackle, cut back and went all the way to score.

With the score 6-6 and time running out the Lions tried an onside kick-off that failed. Oak Harbor began moving in steady gains on the ground and were on the 26 when a "roughing the passer" penalty moved the ball within the shadow of the goal posts. This set up the final score.

Trying to even up the 12-6 tally the Lions had only a few seconds left after the kick-off. Anderson made a nice try at getting loose but just couldn't get past the last defender.

Regan was out of the game due to an injured ankle, so Anderson and Frank took over quarterbacking. Crinklaw turned in an outstanding performance as the fourth man in the backfield.

Langley Came Monday

The flu hit the Langley school this week so the scheduled game there Friday night—the last one of the season—has been postponed until Monday afternoon at 1:30.

Sputnik Seen At Sauk

The Russian Sputnik, slated to be seen in the Puget Sound area this morning, was observed in the upper valley quite plainly. Reporting the visit of a satellite over the valley for the first time was Ben Gross of Sauk, an early riser.

Ben reported that he got up about 5:30 this morning, heard the radio report that Sputnik was on its way across the sky and went outside to look. At 5:40 he saw two objects coming from the southwest and they proceeded at a high rate of speed until they disappeared up valley from his home.

He said both objects were bright and clearly seen by the naked eye. He said they appeared about as big as an ordinary star.

HALLOWE'EN PARTY PRIZE WINNERS NAMED

Kids and grownups flocked to the Concrete grade school again last Thursday night for the annual No Trick Hallowe'en Party put on by local service clubs and business men in cooperation with the school. The party was a huge success with lots of interesting costumes to upset the judges—and the town awoke the next morning without a sign of soaped windows.

Prize winners in the costume parade were:

Witches— Kathleen Schmeller, 1st; Sharie Holbrook, 2nd; Brenda Dietz, 3rd.

Ghosts—David Barber, 1st; Jerry Ross, 2nd; Ann and Riley Cunningham, 3rd.

Funny—Leslie Gross, 1st; Susie Gillis, 2nd; Dale Sharadon, 3rd.

Story Book—The McIntire kids, 1st; Ann Thompson and the Ross kids, 2nd; the Hart kids, 3rd.

Clowns—Danny Hornbeck, 1st; Judy Haight, 2nd; Anita Finden, 3rd.

Animals—Trudy Johnson, 1st; Tom and Jerry Finden and Leanna and Byron Lynch, 2nd; Brian Smith and Vicky Will, 3rd.

Miscellaneous—Sussy Hornbeck, 1st; Becky Hornbeck, 2nd; Anita Yates, 3rd.

The largest one in costume was Hobart Deitz and the smallest was Ava Dean Ross.

There were fewer of the older youngsters in costume this year, so next year a special division will be planned for those in the 7th and 8th grades to give them a special field of competition.

Hunters Find Straying Off Limits Is Costly

Two very embarassed hunters appeared in court here Monday evening to pay $25.00 fines for hunting in a closed area. The men, Jess Rankin and Jim Holliday of Mount Vernon told of chatting cheerfully with Game Protector Morris Thomas before he told them that their hunting spot near Faber Ferry on the south side, was some miles beyond the legal boundary.

As their mistake was unintentional Thomas recommended lieniency. Judge Martin suspended $225 of the usual $250 fine.

Six Months In Jail Is Finale For Toughies

Two upper valley young men, Larry Clark and Jerry Stafford, who have allegedly been carrying on a vicious campaign of trouble-making and abuse against faculty members of Concrete High school for the past two years, were given ample time to consider the penalties of such behavior Monday night when Justice Gilbert Martin sentenced each of them to six months in the county jail, with no suspensions or no alternative of fines.

The cases Monday night grew out of complaints filed by Hugh Barr, high school principal, and Ralph Wiggington, faculty member, last Friday when the boys topped their abusive campaign by threatening the school men with bodily harm after being asked to leave the school grounds during the Homecoming pep rally.

Barr and Wiggintgon reported six separte offenses of threats, use of vile language in front of the students and general abuse and insults culminating in the threats to do them bodily harm.

They reported that the last incidents were just the final provocation in a long series of trouble with the boys in class before they left school and at various school functions since that time where the two attempted to bring their trouble making into places where they were no longer eligible to enter.

Action of the faculty members in placing the charges was approved by the school board and superintendent, who were present for the hearing.

On the stand both Stafford and Clark admitted several of the offenses, but refused to admit others. They called as witness another boy but upon questioning he failed to change the story told by the school men.

Martin Warns Culprits

In summing up the case Judge Martin overruled the boy's plea that they were "being picked on" by pointing out the long list of times the boys had been in court on a variety of charges. He pointed out in one case where the boy in question still owed a fine in his court for "the time before last."

Martin stated that he had exhausted his patience trying to get the boys to understand that their attitude on behavior was heading them straight for the penitentiary and that, apparently, postponed fine and suspended sentences twas not the answer.

He closed his remarks by announcing that there was to be no more trouble from Clark and Stafford and that they had been found guilty on each of the six counts. The penalty could be $100 fine on each or 30 days in jail, but that he had decided that jail was the only answer and the ruling would be 30 days on each count for each boy—180 days in all.

Asked about appeal, the judge explained that a $300 cash bond would have to be filed within ten days.

The boys were then turned over to the county deputy for transportation to the county jail to start their term.

Two Minor Accidents For Upper Valley Folk

Two minor auto accidents were reported the past week involving upper valley residents. On Friday a car driven by Wyman Stafford of Rockport smashed into the rear of a logging truck at the Burlington intersection. The truck had stopped for the crossing. The Stafford car was badly damaged but the truck was unmarked.

Saturday evening Everett Gigon of Concrete was treated for head injuries after his car missed a curve on the Skiyou road and crashed into a service station.

Mr. and Mrs. Dale Drake have been staying for a couple of days at the Ray Drake home while they are in the process of moving from Sedro-Woolley to a home near Hamilton.

Maurice Barber was very lucky this weekend in getting a fine big buck down the lower Skagit Area.

WORDS ...or Just Being Human THOUGHTS
by Brad Anderson

a peek at THE STARS

by LYN CONNELLY

DON'T know what the producers of "64,000 Challenge" are trying to prove, but their "Teddy Nadler vs. the World" is a little bit boring . . . Nadler is a human encyclopedia who, with no education but a remarkable retentive memory, has bowled over a number of contestants on a score of subjects . . . Currently he is the whole show as he tackles three contestants on three different categories . . . There seems to be no stopping him.

It is apparent that he has memorized everything he has ever read, and he has read plenty . . . While the contestants he defeats have an intellectual approach on their subjects they are human in failing to remember small details . . . Nadler, meanwhile, when asked how tall a certain building is, not only gives the height, but the girth, the year it was constructed, the architect, the country it's in and anything else he has read about it . . . an amazing memory does not make a brilliant man, as is attested by the fact that Nadler is a $70 a week clerk for the government . . . To allow him to conquer real intellectuals with his astonishing memory is downright crude and we are surprised the sponsors are allowing it.

PLATTER CHATTER

CAPITOL: Tennessee Ernie Ford has come up with a new one that should get a good play, "One Suit" . . . It's backed by "Watermelon Song", a number that becomes him well . . . Tommy Sands comes up with an usually good first record, "Teen-Age Crush" (and they'll have one when they see more of Tommy) backed by "Hep Dee Hootie."

Ray Anthony joins the calypso fad with "Calypso Dance" . . . "Plymouth Rock" is on the flip side . . . **Ella Mae Morse** does an oldie in her own way, "Put Your Arms Around Me, Honey" . . . "A Long Time Ago" is on the reverse side.

Very few flying saucers are seen at busy intersections.

RENT A FLOOR SANDER

SANDER and EDGER Per day 3.50
BELT SANDER 2.00
(Paper Extra)

Cascade Supply
CONCRETE

KEYS MADE WHILE YOU WATCH

Cascade Supply

Items From Sauk . . .

By Luvena Poe

Saturday evening dinner guests of the Jesse Poes were Lila Johnstone of Vancouver, B. C., Dick McGovern of Sauk, Charles Muncy and Harold Vanderhoof of Seattle.

Jim Wallace, who has been employed in Wenatchee, returned home last Monday for a week's stay with his mother, Mrs. Chas. Coone, before leaving for winter employment in California.

Mr. and Mrs. Jesse Poe and Luvena were Rockport visitors Saturday.

Betty and Bob Larsen of Birdsview were calling at the Glen Chambers home Saturday evening.

Mrs. Ronald LaFleur of Burlington, Mrs. Ray Hobson of Van Horn, Elmer and John Gustafson of Concrete were visiting with their parents, Mr. and Mrs. Elmer Gustafson, Sr., on Sunday.

Mrs. C. C. Baughman attended the Rebecca initiation Tuesday at Mount Vernon.

Clara Hornbeck of Rockport was an overnight guest of Mrs. Rawson Hornbeck Monday.

Mr. and Mrs. Glen Chambers visited with the John Pinellis in Birdsview Thursday evening.

Mrs. Elmer Larsen attended a meeting of the Sauk Craft Club at Vesta Weir's Tuesday evening.

Mr. and Mrs. Frank McGovern and Terry Thosath were Sunday dinner guests of Marie Thosath in Concrete.

Mr. and Mrs. A. R. Wilson of the Cascades were calling on Mrs. Verna Coone Sunday.

Jeanne Poe attended the Hallowe'en party at the grade school Thursday night.

Clarence Hawkings of Edmonds spent the weekend at the home of his sister, Mrs. Elmer Larsen.

The Jolly Jane's Pinochle Club meets Friday at the home of Harriette Norberg in Van Horn.

Friday callers at Jessie Larsen's were Ellen Jane Thomas of Snohomish, Lillian Springer and Mabel McCrander of Mount Vernon, Beulah Willy and Carol Gooding of Bellingham and Alice Leonard of Concrete.

The Bob Larsen family of Birdsview were Sunday visitors at the Elmer Larsen home.

Mr. and Mrs. Eddie Kinley of Renton were visiting with the Ben Gross and George Kinley families and attended the Homecoming dance at the high school Friday night.

Mr. and Mrs. Frank McGovern attended the Homecoming game at Western Washington College at Bellingham Saturday afternoon.

Mrs. Bob Whipple and daughters visited with Mrs. Nina Whipple and the Ronnie Kaalands in Bellingham Sunday.

Clara Hornbeck of Rockport, Lottie and Gloria Hornbeck of Birdsview, Mrs. E. J. Hornbeck of Concrete, Muthel and Stella Hornbeck of Sauk attended a bridal shower for Miss Sharon Cram in Mount Vernon Monday evening. Miss Cram and Vernon Scott (formerly of Concrete) will be married November 15th.

Miss Ruth Youngquist of Rapid City, South Dakota, arrived Saturday night for a visit with her sister, Sally Gross.

Verna Coone and Ben Tingley were Sedro-Woolley visitors Sunday.

Charles Muncy and Harold Vanderhoof of Seattle called on the Jesse Poes Saturday and spent the day deer hunting.

Mr. and Mrs. Glen Chambers and Mr. and Mrs. C. C. Baughman attended the Smorgasbord in Concrete Friday evening.

Elmer Gustafson returned home Monday from the hospital.

Stella Hornbeck was a Sunday dinner guest at the Fred Martin home in Rockport.

Johnny Moe of Marysville called on Reno Hoy Monday evening.

Mr. and Mrs. C. C. Baughman were Sunday dinner guests at the home of their daughter, Mrs. Odd Valum, in Bellingham.

Mr. and Mrs. Cliff Hurn were Everett visitors Saturday.

Mr. and Mrs. C. C. Baughman attended the National Retail Hardware Association meeting and dinner in Mount Vernon Thursday evening.

Rockport News

Jay Walker and Lou Douglas of Seattle visited here over the weekend.

Mr. and Mrs. Chuck Wenrich moved into one of Benton's cabins this week.

Mike Sams and Mrs. Jay Snyder were business visitors in Mount Vernon Monday.

Mr. and Mrs. E. Cress visited his father at the Burlington hospital Sunday evening.

Mrs. Martin Pressentin and three daughters and Mrs. E. V. Pressentin were among those in costume who attended the enjoyable Hallowe'en party Thursday evening at the local grade school hall.

Mr. and Mrs. Grant Robbins and son were in Mount Vernon Saturday.

Sgt. Dale Smith arrived home from Tenessee Sunday evening. He will be home for several weeks, then leave for his station in El Toro, California.

Mr. and Mrs. E. V. Pressentin entertained Saturday evening with a dinner honoring Mr. and Mrs. Walter Andrus of Marblemount. Additional guests were Mrs. Mabel Pressentin and Bert Pressentin. Fall flowers adorned the living room and the centerpiece was an arrangement in yellow and bronze chrysanthemums.

The T. R. Solomons of Concrete were visiting at the Clifford Williams home Saturday evening.

Mrs. Maude Worley of Sedro-Woolley was calling on Mrs. Clarence Worley and Mrs. Gurnie Stafford last Thursday.

Myra Benton and boys shopped in Mount Vernon Saturday and stopped at the Burlington hospital to see Mr. Cress. He is much better and plans to leave the hospital next week for a rest home.

Mr. and Mrs. J. M. Osborne of Sedro-Woolley were visiting at the John Snyder home over the weekend.

Mr. and Mrs. Raymond Johnson were in Portland for a visit with relatives a few days this week.

Mr. and Mrs. Stan Selig and children of Marysville were calling on friends here Sunday.

See Jerry Today On This Special $379.95

PHILCO'S "MISS AMERICA" Hi-Powered Television

This Powerful Set Is Ideal For Concrete Reception

Martin's TV & Appliance

Jerry Martin — Concrete

"HOT IDEA" for the cold months!

The man above can relax – he's just ordered his supply of top-quality Texaco Fuel Chief! And he's now assured of just-right temperatures throughout the winter months—no matter how cold the weather is outside. Texaco Fuel Chief burns clean and without waste . . . delivers maximum warmth from every gallon. Deliveries can be arranged at your convenience. Make a note to sign up now and look forward to a warm, comfortable winter.

PETERSON MOTORS, Concrete

Radio Dispatched Delivery Trucks

YOU ARE INVITED

To See The New, Bold

1958 PONTIAC

Saturday, Nov. 9

WE WILL BE OPEN SATURDAY NIGHT UNTIL 9:00—AND ALL DAY MONDAY

FREE COFFEE and COOKES
PRESENTS FOR THE KIDDIES

And You Grownups—Guess The Number Of Beans In The Jar—Win Valuable Gifts

All The Rumors You Have Heard About PONTIAC Being General Motor's Car For 1958 Are True

HAMEL PONTIAC CO.

SEDRO-WOOLLEY

Marblemount News

By Mrs. Frances Turner

Mr. and Mrs. Melvin McLeod and Melvin, Jr. and Mr. and Mrs. Francis Turner, Orville and Maynard were dinner guests Sunday of Mr. and Mrs. Clarence Worley and children and Mr. and Mrs. Don McLeod and Cindy in Rockport.

Mrs. Mabel Pressentin accompanied Mr. and Mrs. Walter Andrus on a business trip to Bellingham last Wednesday and that evening were dinner guests at the home of Mr. and Mrs. Ed Chrisman. Upon their return trip home Mr. Chrisman accompanied them to spend a few days with his sister, Mrs. Andrus.

Mrs. Wanda Eldridge and Mrs. Neal Clark took the 4-H girls to Sedro-Woolley to Achievement Day. They got their awards from the county fair in Mount Vernon. Those who went were Geraldine Stafford, Bess Rickner, Jennifer Witham, Carol Wortendyke, Susan Blankenship, Sandra Plumblee and Lois Benfield.

Mrs. Mabel Pressentin entertained the members of the Marblemount bridge club at her home last Friday evening. After a social evening the hostess served a lovely luncheon and then presented Mrs. Sadie Vail with first prize. Mrs. Al Merritt won consolation.

Walter Andrus returned to Bellingham Friday with Edwin Witham.

Mr. and Mrs. Stephen Hatt of Santa Rosa, California, called Saturday on Mabel Pressentin.

Mrs. Barbara Witham entertained last Tuesday with a birthday dinner honoring her son, Jeffrey, on his 3rd birthday. Those present were his grandparents, Mr. and Mrs. Walter Andrus.

Mr. and Mrs. Al Wiseman and Mrs. H. Wilcox were in Bellingham on Monday.

Mrs. R. B. Miller of Seattle was dinner guest Wednesday evening of Mr. and Mrs. Chas. Wortendyke and family. While here she also was a house guest of Mr. and Mrs. John Dayo for two days.

John Eiford of Anacortes called on Mr. and Mrs. Walter Andrus last Thursday.

The Christ Ambassadors group of the Assembly of God Church had a nice Hallowe'en party. They played cards, dunked for apples, then had lunch with chili, sandwiches and cool-aid.

Mr. and Mrs. Walter Andrus left on Sunday for Tacoma where they will spend a few days with their daughter, Mrs. James O'Hern.

Harry Martin is home from the Swedish hospital in Seattle where he underwent surgery to have a disk removed from his spine. He is still in a cast and can't sit down for fear of injury, but is better. He has to report back in about three weeks for another check.

Mr. and Mrs. Walter Andrus and Mabel Pressentin were Saturday evening guests at the home of Mr. and Mrs. Ed Pressentin at Rockport.

Iris Wortendyke, who has been visiting with her husband in Haley, Idaho, flew from there to Tacoma. Mr. and Mrs. Becker of Tacoma brought her home and visited here at the Carl Lindall home before their return.

Terry Stickney of Everett spent Wednesday with her grandparents, Mr. and Mrs. Jim Stickney.

The Brownie Scout Party at the home of Jessie Wenrich was lots of fun, so all the girls said. They played games and had a weiner roast and each made a mask and jack-o-lantern. There were fourteen of the Brownies present.

The Girl Scouts had a Founder's Day party after school Tuesday. Those who attended to help the girls were the committee and Mrs. McCann, who is leader. A feature of the luncheon was a Founder's Day Cake.

Mr. and Mrs. Ed Taylor were dinner guests on Sunday of Mr. and Mrs. Dolphus Stafford and boys. They later visited Mrs. Taylor's sister, Mrs. Grace Stafford.

Mrs. Irma Stafford and Mrs. Phrona Keller were Friday visitors in Sedro-Woolley.

A parent committee meeting of the Cub Scout group was held at the home of Mr. and Mrs. Melvin McLeod Monday evening.

Mrs. Irma Stafford, Mrs. Audrey Williams and Mrs. Phronia Keller attended a birthday party for Grace Stafford at Rockport. The ladies from Rockport have been doing this among themselves as each one's birthday comes along. Mrs. Stafford received some nice gifts and enjoyed a nice cake made by Mrs. Hazel Buchanan. The party was at the home of Mrs. Joanne Stafford. Others attending were Mrs. Cowden, Mrs. Hornbeck Della Buchanan, Helen Buchanan, Evelyn Dellinger and Betty Robbins.

Mr .and Mrs. Elmer Williams and Brenda were Sunday visitors at the home of Mrs. William's parents, Mr. and Mrs. Jim Beiknap of Anacortes.

Walt Rohde of Concrete was visiting Herman Rohde Monday evening.

Mr. and Mrs. Ed Clark visited with their daughter and family, Mr. and Mrs. Lee Powell, at Oak Harbor over the weekend.

Mrs. Sadie Cudworth got home on Sunday from Memorial Hospital where she has been for the last several weeks. She is feeling much better.

Mr. and Mrs. Stephen Hatt of Santa Rosa, California, visited for four days with Hazel Tracy and Mrs. Cudworth. Mr. Hatt is Hazel's brother and he was a resident of Marblemount while he attended high school in Concrete.

Mr. and Mrs. Charles Prater of Sedro-Woolley visited at the Blankenship home over the week end.

Mr. and Mrs. Ed Stafford were Sunday dinner guests at the Olin Stafford home in Rockport.

Jimmie Conrad was a Saturday overnight guest of relatives in Bellingham.

GUARANTEED WATCH REPAIR

JEWELRY GIFTS

KNUDSON JEWELRY
(Across from Penneys)
SEDRO-WOOLLEY

PLASTIC PIPE
COMPLETE STOCK OF PIPE AND FITTINGS
ALL STEEL SEPTIC TANKS, WATER PUMPS, PLUMBING FIXTURES
* * *
BEAN HARDWARE COMPANY
Sedro-Woolley 8-3281

INTERCITY AUTO FREIGHT, INC.
Now Offering To All Points In The Upper Skagit Valley, The Only
DIRECT, DAILY SCHEDULE BY ONE CARRIER FROM TACOMA, SEATTLE and EVERETT
Concrete Phone: 2561

The Right LENSES For the Job

It's a specialized age, and a pair of "general" glasses isn't always enough.

Painters, musicians, sportsmen—people who need to see close and far objects at practically the same instant—are finding extra comfort and efficiency with today's new "functional" glasses.

Bring your eyes up to date with an expert examination. Perhaps a pair of special-purpose lenses is just what you need for your individual seeing problem.

DR. RICHARD L. MULHOLLAND
OPTOMETRIST
Sedro-Woolley
823-24 Murdoch Street Ph. 8-2754

A NEW KIND OF CAR IS BORN!

At Your Pontiac Dealer's Nov. 9

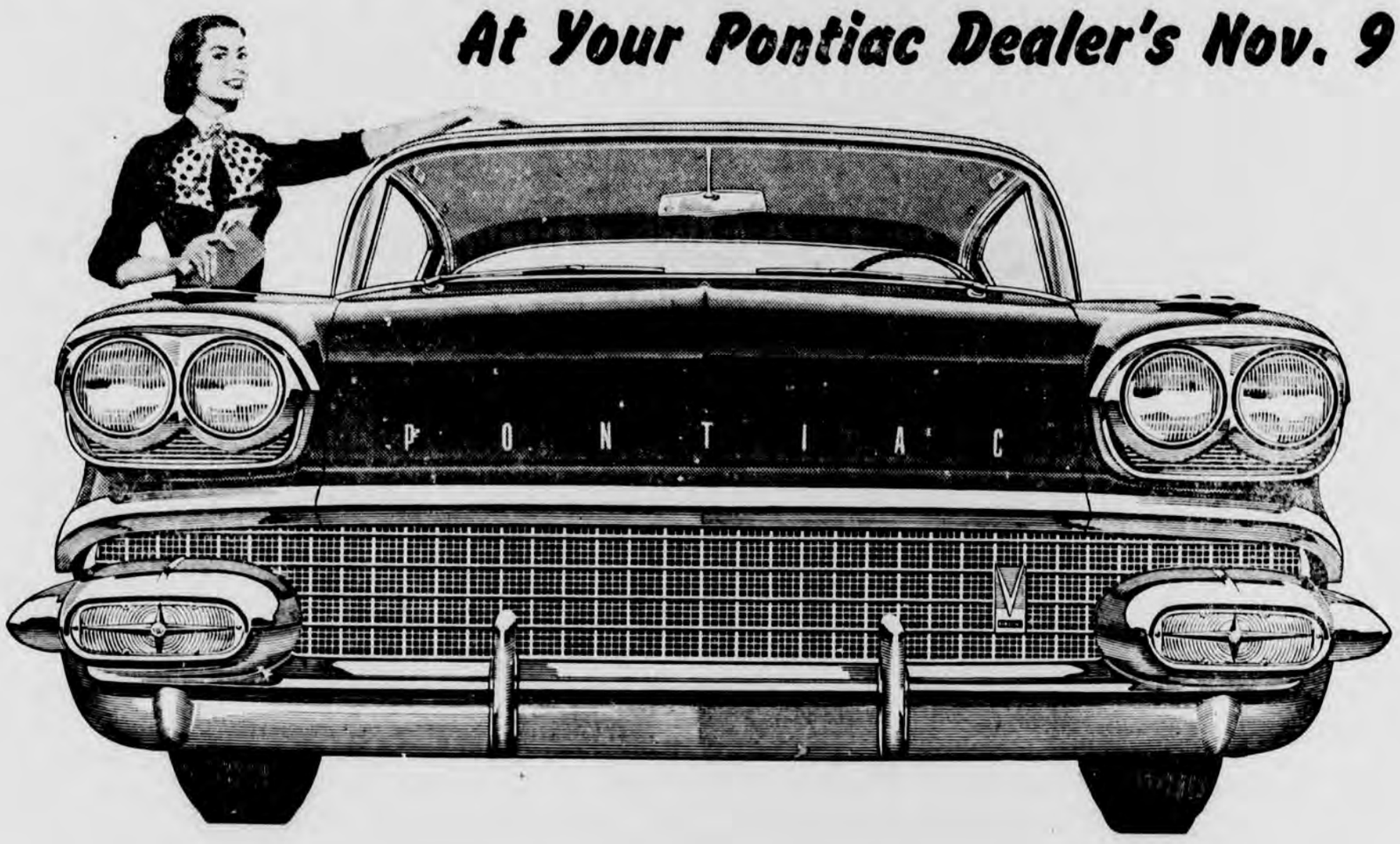

BOLDEST ADVANCE IN 50 YEARS!

THE GOLDEN JUBILEE CAR!

It's a revolution on wheels—boldly planned from the very beginning as a Golden Anniversary showpiece for Pontiac and General Motors.

This one you really must see—here is a car unlike any you have ever known! This Golden Jubilee Pontiac is actually an all-new breed of cars—in four brilliant series and 16 sleek models covering virtually every price bracket.

In all of them you'll find engineering advances so daringly different yet so basically sound that they will trigger the next big change in automobile design. You'll find a few of these ideas illustrated here, but even they can't begin to tell the full story.

Why not be among the first to discover the newest. When you meet this bold new Pontiac, you're in for a driving thrill that is impossible to duplicate in cars of conventional design. So make it a point to see your Pontiac dealer soon and prove to yourself that no car in history ever left yesterday so far behind!

Ever-Level Air Ride*

The most perfect suspension system ever designed—and Pontiac's revolutionary Aero-Frame is specifically designed for it! Air cushions on all four wheels literally float you over the bumps . . . keep the car perfectly level regardless of load or road!

*An extra-cost option.

Aero-Frame STABILITY

Here is the biggest basic construction change since the early days of motoring. Pontiac's revolutionary new frame design is lighter, stronger, more stable than the conventional box type used on other cars.

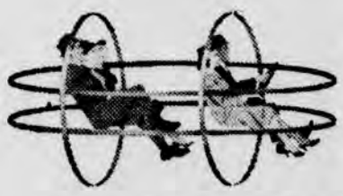

Quadra-Poise ROADABILITY

Only the wheels know where the bumps are! Pontiac's new suspension geometry ends dive, sway and bounce to bring you the smoothest ride, easiest handling you've ever known!

Circles-of-Steel SAFETY

Pontiac's completely new body construction surrounds you with girder steel protection—above, below, fore and aft. Now you can drive with wonderful new peace of mind!

Tempest 395 PERFORMANCE

Try Pontiac's new jeweled-action responsel Scores of exclusive engineering innovations make Pontiac's hefty power plant a miracle of smoothness . . . and you can choose from four horsepower ratings including Tri-Power Carburetion and Fuel Injection*.*

The Concrete Herald

Published Each Thursday at Concrete, Skagit Co., Washington

CHARLES M. DWELLEY, Editor and Publisher
HELEN L. DWELLEY, Associate Editor

Member of Washington Newspaper Publisher's Ass'n., Inc.

SUBSCRIPTIONS

One Year $2.50 Six Months $1.50 Three Months $1.00
By Mail, Outside County, $3.00 per year

Advertising Rates Furnished on Request

Entered at Concrete Postoffice as Second Class Mail Matter

We don't know whether we are going through one more installment of public hysteria or not. All we know is that since the break-through to outer space the public seems to be unable to laugh off the various space ship stories, the flying saucer reports and the other fantastic rumors that have begun to fly with as much regularity as sputnik's orbiting about the rim of this worried world. As one commentator put it, we are now conditioned to believe anything. A story that once would have been laughed out of print is now accepted at face value until some equally fantastic story replaces it. Until some unreproachable facts are laid on the line this newspaper is determined to remain calm on the subject of men from outer, space ships and proposed excursions to the moon. Men from outer space will receive the same attention in our front office as local citizens. Space ships will be forced to pay usual parking space rates if we have anything to do with it, and as far as excursions to the moon, we don't expect to be able to find the time for several months—so don't bother us with reservation details.

The justice court trial here Monday night in which two young men were sentenced to jail was the first knowledge to many people that we have had a tough-guy problem in the valley. The boys, whose long record of making a nuisance of themselves culminated in overstepping the bounds of decency, even presented the now stylized defense that society was picking on them. Phychiatrists can explain this behavior with a lot of theories about seeking attention to make up for lack of size, ability, intelligence or any trait worthy of praise, but it still boils down to a matter of character. No one will complain if a youngster wants to fight the world to improve himself. If he fights it merely to degrade himself and the people around him, he has lost the battle before it began.

Face lifting surgery is growing more popular with the male, we hear from the medical profession. Guys once satisfied with faces they were born with are now thrilled with a thought, that for a few bucks, they can change that tiresome picture in the shaving mirror frame each morning.

A revival of the GI Bill of Rights is urged as a method of developing young GI brains into scientists. And naturally the brainy ones are those who would seek to leave the service and take advantage of their Bill of Rights.

As football season comes to a close we can only say we are glad just the scores go down in the record book. What a picture future readers would have of the game if they also had to wade through the losing coach's alibis.

A county curfew program is again being boosted. And once again we point out that such laws only hurt those who make an effort to abide by them. Kids who cause the trouble now are not the type to fear a curfew law any more than any other.

Nothing like keeping your business before the public. Ever notice how all this reading of political significance to every news event generally stems from a politician.

The big difference why Russia gets things done in a hurry is that in making assignments they say, "You will," while we say "Will you?"

Depends upon whose ox is gored. A recent meeting of publicity writers was closed to the press.

Replace Broken Glass
BEFORE WINTER

COMPLETE DRAFT-PROOFING
Weather-striping, etc.

ABBOTT AUTO REBUILD
LOCATED IN BASEMENT OF CONCRETE AUTOMOTIVE

"OLYMPIA ROUNDUP"

By WNPA Correspondent

Last meeting of the state,s Tax Advisory Council, at which temporary subcommittees made reports and recommendations, indicated directions in which permanent subcommittees may delve in November and the months following. The Tax Council is chargsd with making a study of the entire state tax structure, finding out where the Inequities exist, where new sources of revenue may be found if they are required, and wrapping up a package for Governor Albert D. Rosselinni and the 1959 legislature.

Some of the thlngs recommended of extension of the sales tax to by the subcommittees are: Study other commodities and services now excluded.

Consideration of a fixed tax per package on cigarettes, along with extension of the tax base on other tobacco products.

Putting a state tax on such items as luggage, cosmetics, jewelry and other items, similar to the federal luxury tax, if the federal government retreats from this fleld.

Hearing for industrial and commercial firms on their views toward present use and sales taxes.

Study of the impact of the sales tax on border cities, adjoning Oregon and Idaho to include findings as to types of business most adversely affected.

Study to the effect of the tax on gross earnings tax on utilities in lieu of a property tax.

Careful consideration of the most acceptable means of providing local government with essential revenues, with due consideration to the principal of home rule.

gross insurance premiums because

Study of theeffect of the tax on of retaliatory laws in other states.

Investigation of pari-mutuel revenues from horse racing, with special attention to where the "breakage" goes.

Leaving pinball and slot machlne taxes to the local government.

Keeping hands off liquor taxes since the state is now collecting twice as much as other monopoly statsefrom lts liquor sales.

No further tampering with corporation taxes.

A study of all phases of an income tax, since this is about the only major state tax field left untouched .

The studies will occupy most of the next six months according to the Council's schedule. The Advisory Council as a whole will then consider what findings and recommendations should go into its final report which is timed to reach the Governor's hands by next September or sooner.

Despite all you hear on "curtailments" in medical aid under the states Public Assistance program, Washington is spending $5 million more on medical aid for recipients than it did last biennium. In round numbers it was $44 million in 1955-1957, and for 1957-1959 the appropriation is slightly more than $49 million

This state is spending at the rate of $222 a year for the 117,000 persons eligible for medical aid. It is about $20 a month on the average.

The average for all other states is slightly more than five dollars. The states curtailments boil down to an attempt to limit expenditures in categories that have been getting out of hand , and exceeding the aid provlded in previous years.

The State Flnance Committee got the school construction program off the ground last week when it sold the $52 million bond issue voted by the 1957 legislature at par and four percent interest. It has been feared at one time that the issue would not move at four percent and that the legislature might have to be called back into amend the four per cent ceiling it had put on interest in the enabling legislation.

It was the largest school bond issue ever floated, and second only to the $70 million in bonds sold to finance the state soldier's bonus for vets of World War II in January, 1950. Seven management firms joined in the bid, and some 200 bond dealers will participate in the sales to investors.

Interest will total $18,152,600 over the life of the bonds, a one to 15 year issue. The seven firms submitting the bid were Blythe & Co., Inc of Seattle, Smith, Barney & Co.; Halsey, Stuart & Co.; Harriman, Ripley & Co.; The First Boston Corp; and Eastman Dillon Union Securities, all of New York City.

Next month, or on December 13 to be exact, filing will open for candidates who will seek office in first, second and third class cities of the state, subject to the city primary elections on February 11, 1958, and final elections on March 11 of next year. At least 251 of the state's 254 cities and towns will hold spring elections. Exceptions are Olympia and Wenatchee, both of which held elections in 1956 under the state's new simplified master plan for holding elections in even numbered years.

This wave of city elections in the spring will clear the decks for the "offyear" elections for which filings will be open in July for the U. S. Senate, Congress, and the state legislature, and most county offices, subject to the 1958 September primary and November final elections. Legislative redictricting will make that election much more complicated than usual. The complications will be there whether Initiative 199, adopted by popular vote at the last general election, or the legislature's later revision of redistricting prevails. The decision on which will govern is now in the hands of the State Supreme Court.

Education Week

In some sections of the United States, schools are struggling under the dissention of misunderstanding. In Washington, more than half a million children have the good fortune to attend schools which maintain high standards. These schools are supported by public funds.

In our state this year, the theme for American Education Week is "Advance Education In Washington." Let's help to promote this theme by supporting the school activities in our community. We hope you can visit school during American Education Week, November 10th through 16th. But if you can't make it then, come when you can. We also hope that you will attend the PTA meeting, Tuesday, November 19th. Let's go back to our childhood and go to the meeting dressed as we did when we went to school. Those who cannot revive their youth will have to pay a penalty! See next week's paper for further details.

—Upper Skagit Valley Education Association

BETTER

TO LOOK YOUR BEST AT ALL TIMES, SEE THAT YOUR CLOTHES MAKE FREQUENT TRIPS TO THE CLEANER

SEDRO-WOOLLEY LAUNDRY & DRY CLEANERS
—Phone 2801
Mt. Baker Hotel, Concrete

LONG ROAD TO RENO

By Allen Wishert

TIME hangs heavily at times, especially, while waiting for a train as Ellen Madison was doing. She was standing at the West window of the small station, her view covering the shining rails to where they curved and disappeared two miles beyond. The train wasn't in sight.

She walked to the South window and gazed out upon and along the Main Street of her home town. She could see the steeple of the little church where she and Fred had vowed not to let anything tear them asunder; to remain together until death do them part. The glorious event was solemnized three months ago. Today she was boarding a train that would speed her out of her husband's life forever. Her eyes welled in tears. She brushed them away, turning again to the West window, the train was rounding the distant curve.

She prayed that the Lord turn back his Universe and bring her yesterday. The misunderstanding between she and Fred was trivial. In the midst of heated anger divorce was mentioned. Reno was 102 miles North of Bridgeport.

Ellen gathered up a traveling bag and hat case, went onto the platform, the string of coaches came to a whining stop. A brakeman swung down the steps of a car with a small stool. He took her bags and hoisted them onto the coach platform, then held out his hand for her ticket.

He glanced at it as he had at thousands of others. However, at this one he took a second glimpse, raised his eyes, looked into Ellen's. Involuntary, he shook his head as he passed it back.

The train was well on it's way, rolling swiftly, when a young man came down the aisle, paused beside Ellen, then said:

"Pardon me, is this seat occupied? Now, now, don't get the idea that I am trying to intrude, but this seems to be the one and only vacant chair in the entire coach."

"You're welcome to it," replied Ellen. "I'll remove my coat. There."

The monotony was becoming irksome, finally, he ventured;

"Traveling Far?"

"No, only to—," she almost said; Reno. "Nevada."

"Nevada?" he glanced at her, quizzically. "Are—are you a movie star?"

"Well, now, hardly."

"When Nevada is mentioned, Reno looms into the picture."

"I am returning home," said Ellen, any excuse to further avoid the subject.

Two days later, seat d in her hotel room, Ellen checked her finances. Expenses had surged beyond calculation, and her cash was running low. She must locate cheaper lodgings.

As she walked from the hotel lobby onto the sidewalk, a taxi drew up, the door opened, she almost swooned as Fred, her husband stepped from the cab.

"Why—why, Fred, what are you —How did you—?"

"Happen to be here," he supplied. "Let's step into this cafe, I'll explain."

Over their coffee cups, Fred began:

"After you left, my thoughts flew to Reno, the gambling capitol of America, so, I determined to try my luck."

"Why, Fred, I never suspected you of gambling."

"I don't intend to play Chuc-A-Luck, poker, three card monte, or the dice. I am staking all on the Wheel of Fortune."

Then and there, seated at the coffee table, Fred Madison, placed all his blue chips on one turn of the wheel, he suggested that they place their losing's together, when the wheel ceased spinning Ellen was clasped in his arm's. Their next best bet was when they boarded the train for home on a second honeymoon.

WINTER INDOOR REMODELING CAN BE FUN AND SAVE YOU MONEY!

No need to let weather stop your improvement program about the house. This winter plan some enjoyable entertainment on do it yourself remodeling.An extra bedroom, a new modern kitchen or bath. All are possible on budget terms through our lumber yard. Ask about it next time you are in.

We'll Help You Plan, Purchase and Finance!

Cash & Carry Lumber Yard

(Conerete) (Sedro-Woolley)

MANY THANKS for Many Things . . .

The Concrete Automotive, which we have built up over the years with your fine patronage, is now in other hands and we are taking a rest from the cares of business. We want to thank all our customers and friends for their loyalty over the years. Their reception of our efforts has always been a great pride.

We believe we have done well in leasing the facilities of the complete automotive service to Mr. Wynn, Mac McGlenn, Phil Abbott and Jerry Clements. Together their services should provide the community with what it needs in the way of auto work and we hope our friends will continue to drive in as they have in the past.

SONNY COONC

Phone 5-2815 Concrete

your brain budget

1. Mount Whitney is (a) 14,495 ft.; (b) 16,280 ft.; (c) 12,500 ft.
2. The Gulf of Venice is a section of the (a) Atlantic Ocean; (b) Red Sea; (c) Adriatic Sea.
3. A udometer is (a) used to check speed; (a) a rain gauge; (c) a mileage indicator.

ANSWERS

1. 14,495 ft.
2. Adriatic.
3. Rain Gauge.

Looking About

By Hermie Hollister

Terry Lee Thosath, Gene Pennington and Stephen Scott were hosts at a Hallowe'en party Saturday night at the Odd Fellows Hall to about twenty of their classmates.

The Dale Penningtons went to Seattle Saturday on business.

The Bob Grahams were called to Wenatchee Monday due to the serious illness of one of the family.

Harold Norberg will be leaving Friday for an elk hunting trip near Forks.

Glen Carey of Seattle was a weekend guest at the James Carey home. He came up hunting but had no luck.

Mrs. Lyle Buchanan and Mrs. Joe Bitonti were Mount Vernon visitors Monday.

Mr. and Mrs. Ben Weir went to Burlington Saturday afternoon to attend the Golden Wedding anniversary of Mr. and Mrs. Elisha Morgan. Their daughter, Dorothy Weir, made the cake which was very lovely and served it. Their daughter, Eunice, was in charge of the guest book and daughter-in-law, Alta Morgan, poured.

Jim Campbell Squad Leader

Pfc. James P. Campbell, 23, son of Mr. and Mrs. Pete Campbell of this city is now a member of the 1st Cavalry Division in Korea. He was attached to the 24th Infantry division. He is now squad leader of his company.

SUNDAY'S SERMON

REV. ROBERT H. HARPER

LIVING SACRIFICES

IT SHOULD indeed be a reasonable thing for men to present their bodies as a living sacrifice unto God. For it is through the abilities and skill's of the body that good deeds are done and men are led to glorify the Father in heaven. The feet must be obedient to the hear. of love to go upon errands of helpfulness, the hand must be soft with love and kindness to minister in the needy hour, and lips and tongue must be employed to sing unto God and say kind words to men.

It is a living sacrifice that God calls upon us to give. The progress of mankind and the good of men have been furthered by the dead sacrifices of men, by the deeds of men who have given their lives in a great cause and to bring life and health to others.

Is it not then a reasonable thing that men should be called upon to present their bodies as living sacrifices for Christ, to live for him day after day amid all the scenes of human life. And remember that God requires no less than this of all who would come unto him. And to make such sacrifices will mean life and peace and joy evermore.

Mrs. Tom Stokes, Jr. honored Sandra Arnold with a bridal shower Tuesday evening.

CHURCH NEWS

SHEPHERD OF THE HILLS LUTHERAN CHURCH

"The church of the lighted cross"
Morris A. Thompson, Pastor

SUNDAY—
9:45 School, classes for every age.
11:00 Services, message "Show Us A Sign," music.
MONDAY—
1:30 Guild for all ladies, Mrs. Les Wilkinson and Mrs. Dale Shular, hostesses.
TUESDAY—
1:00 W. M. F. or Guild ladies to Marysville.
WEDNESDAY—
4:00 Jr. Choir practice.
THURSDAY—
8:00 Choir practice.

COMMUNITY BIBLE CHURCH

R. H. Riffle, Pastor

The usual hours for service—
Sunday School, 9:45.
Church, 11:00.
Youth Groups, 6:45
Evening services, 8:00
Guest speaker for the day will be Rev. Guy Morris, who is flying up from Tampa, Florida, to meet with us.

MT. BAKER PRESBYTERIAN CHURCH

Rev. Allan Parker, Pastor

SUNDAY—
Sunday School, 10:00
Morning Worship, 11:00
Sunday School Halloween Party, 7:30 p. m.
THURSDAY—
Choir Practice, 6:30.

ST. JAMES-IN-THE-VALLEY EPISCOPAL CHURCH

Rev. Forbes will be in Concrete next Sunday afternoon to hold communion services at the library building at 2:30.

The ladies Guild of the Shepherd of the Hills Lutheran church will meet in the social rooms for their regular meeting on Monday, November 11, at 1:30. A feature of the program will be several songs by a group of pre-school children. Mrs. Norton Shelver will lead the Bible study. Reports from the Circiut W. M. F. convention will be given by Mrs. Harold Norberg and Mrs. Alfred Johnson. The thank offering for Christian Education will be received at this meeting. Members and friends are invited to attend this afternoon of social fellowship.

The Baptist church of Sedro-Woolley has invited the adult members of the Community Bible church to a ham dinner at their church on Friday evening at 7:45. There is no charge for the dinner just an offering taken to defray expenses. Those wishing to go may get in touch with Mrs. Leo Sallberg.

The ladies of the Missionary Fellowship will go to Lynden for an all day rally, leaving here about 8:00 in the morning on Tuesday. There will be two women missionary speakers and lunch will be served. Anyone needing transportation please call Mrs. Hollister.

The Missionary Fellowship of the Community Bible Church met on Wednesday at the home of Mrs. Roy Hollster, with Mrs. Colin Thomson assisting. The afternoon was spent in making quilts, rolling bandages and making missionary awards cards. Devotions were conducted around the theme verse of Romans 12:1, the Christian's "reasonable service" to his Lord.

Mr. and Mrs. George Quiggle Mrs. Alice Leonard and Mr. and Mrs. Leo Sallberg drove up to the end of the Cascade road Sunday afternoon and enjoyed a picnic lunch up there.

The Grasmere Community Club will meet next Tuesday, Nov. 12, at the home of Mrs. John Whitehair, Sr.

CONCRETE MOTOR FREIGHT
DAILY SERVICE
from
Portland, Seattle and Mount Vernon
LOCAL AND LONG DISTANCE MOVING
CONCRETE 2381
PHONE 8939 MT. VERNON

TOPS to match your floor

Gold Seal®
NAIRONTOP*
Match your Gold Seal® floor with long-wearing, resilient plastic in the exact same color and design. Gleaming, super-smooth finish cleans with a damp cloth! Easy to shape and install! Smart "Bermuda Hues" and "Marble."

CASCADE SUPPLY
The Biggest Store East of Skiyou

Make A Date For This Event!
DANCE
AT BULLERVILLE HALL
(Six miles west of Marblemount)
SATURDAY NIGHT, November 16
MUSIC BY
Curt Furr and His Band

NOVEMBER 10 - 16
American Education Week
Advance Education In Washington
* * * *
Advance Education In Concrete
Attend Your PTA, Tuesday, November 19
Visit Your Child's Classroom Sometime During The Week

Come Out For Dinner!
Auspices of ST. CATHERINE'S ALTAR SOCIETY
Italian Spaghetti & Meat Balls
Served From 5:00 to 8:00 P. M.
Saturday Evening, Oct. 9
Grade School Cafeteria
HOME BAKED GOOD WILL BE SOLD FROM 3:00 P. M. ON AT THE CAFETERIA
Everyone Welcome!
This Ad Compliments of SKAGIT VALLEY TELEPHONE CO.

City Camp Items

By Mrs. Vera Hunziker

Mr. and Mrs. Jack Sherin, Jr. and family of Everett were in camp for a few days visiting with Mr. and Mrs. Jack Sherin, Sr.

Bob Wilcox of Sedro-Woolley was looking after business affairs and visiting with friends in camp on Monday.

Mrs. Elliott Button visited recently in Seattle at the home of Mrs. S. O. Nelson.

Mr. and Mrs. Walt Johnson spent Thursday and Friday in Tacoma visiting with Laura Marsen and Mrs. L. Hengel.

Mr. and Mrs. George Hunziker spent the weekend in Seattle visting with Mr. and Mrs. Roy Wainright and family.

Mr. and Mrs. Dale Higgins spent Monday and Tuesday at Ross Lake resort and did some fishing on Diablo Lake.

Mr. and Mrs. Wm. Graham spent several days at their beach cottage near Belfair.

Walt Johnson of Diablo and Keith Athow of Seattle were hunting and fishing at Samish Island for several days this week.

Mrs. Dorothy Childs visited for a few days at Ferndale with her aunt, Mrs. John Byers.

Johnny Child accompanied by Ralph Stewart of Bellingham are deer hunting in Eastern Washington.

Mr. and Mrs. Mike Radich and daughter were visitors in Mount Vernon Tuesday.

Charles Shevling of Seattle was looking after business affairs in camp Tuesday.

Doug Alby spent a weekend in Spokane with relatives and friends.

Archie Jonas returned from Friday Harbor with a nice three-point deer and Ernie Vance got a spiked deer on Mount Sauk.

Mr. and Mrs. Willard Wright motored to Sedro-Woolley Thursday and spent the day shopping and visiting with her mother, Mrs. Elva Woods.

Mrs. Frank Motz and daughter, Arlene, were looking after business affairs and visiting friends down the valley Saturday.

Mrs. W. Klein and son of Diablo spent a few days in Sedro-Woolley with her grandmother, Mrs. Elva Woods.

Mr. and Mrs. R. E. Brown spent a weekend in Seattle visiting with their daughter, Pat Brown, who is attending the U. of W.

Mr. and Mrs. Kenneth Cuthbert of Marblemount were dinner guests Sunday at the home of Mr. and Mrs. Frank Motz.

Mr. and Mrs. Leroy Lucke and son, who have been staying at the home of Mr. and Mrs. Stan Kelsey left last week for Richland where he will be employed.

Stan Oldow, who is working on Ross Lake, spent a few days in Sedro-Woolley with his family.

Red Johnson of Ross Lake was in Blaine for a few days visiting with relatives and friends.

Mr. and Mrs. Wayne Smith were visiting with relatives and friends down the valley Wednesday.

Cecile Young was receiving medical care in the Memorial hospital in Sedro-Woolley for a few days.

Mr. and Mrs. E. A. Anderson and family of Diablo visited on Sunday with Mr. and Mrs. C. Robideau.

Dick Powall shot a three point deer on Thursday between Newhalem and Diablo.

Mr. and Mrs. Howard Bradley and son of Ross Park were hunting east of the mountains for a few days.

Mr. and Mrs. George Morehouse were transacting business and visiting friends in Concrete Saturday afternoon.

Mr. and Mrs. Ivan Rowland of Marblemount visited Thursday with Mr. and Mrs. Marsh Rowland and family.

Mr. and Mrs. Frank Soder were looking after business interests and shopping in Seattle Friday and Saturday.

Frank Motz was a business trip to Seattle and back on Sunday.

George Hunziker, accompanied by Roy Wainright and Arnold Simonson of Seattle, were hunting at Lake Joy over the weekend.

Mrs. Frank Motz and daughter, Arlene Howell, attended church in Concrete Sunday and visited with Mr. and Mrs. George Howell.

Ellen Wright and Berneice Klein and sons of Diablo were visitors at Van Horn Sunday.

Miss Pat Brown of Seattle visited over the weekend with her parents, Mr. and Mrs. R. E. Brown.

Mr. and Mrs. Ed Johnson and family were attending to business affairs and visiting friends in Mt. Vernon Saturday.

Mr. and Mrs. Elliott Button were in Concrete on Friday evening to attend the smorgasbord, football game and dance.

Mr. and Mrs. Marsh Fahlstrom spent several days at their summer home at Lake Goodwin.

Mr. and Mrs. Frank Motz and daughter drove to Mount Vernon Saturday and spent the day shopping and visiting friends.

Mr. and Mrs. Marvin Schultz and Carol and Sue Hokanson were looking after business interests in Mount Vernon Saturday.

Mr. and Mrs. Gordon Weckerly and Mr. and Mrs. Lou Richins were in Concrete Friday evening to attend the Homecoming activities.

Mr. and Mrs. Delbert Smith and family were visitors in Mount Vernon Saturday.

Mr. and Mrs. Marvin Schultz and Sue and Carol Hokanson attended the football game in Concrete Friday evening.

After attending the W. W. C. E. homecoming game with P. L. C. on Saturday afternoon, five P. L. C. students stopped in at the Morris Thompson home for supper and the evening. They were Carol Johnson, Susie Lannen, Ruth Goldenman, Nancy Thompson and Paul Siqueland.

News Of The Week

By Hermie Hollister

Elmer Gustafson returned home from the Memorial hospital Monday and is much improved.

Mr. and Mrs. Fred Wenrich and Linda of Marblemount visited on Sunday evening at the B. G. Gregory home.

Mrs. Elsie Scott returned home Wednesday, much improved, but not overly perky as yet.

Mr. and Mrs. Earl Chamness and Mrs. Mildren Newton visited Mr. Lease at the Burlington nursing home Saturday.

Mr. and Mrs. Marion Turner and children of Puyallup were weekend guests at the Henry Bronson home. Walter is much better, but not really well yet. Mr. Turner was lucky enough to get his deer Saturday.

Mrs. Sophia Shoemaker of Bellingham is spending this week with the Fred Baileys.

Mr. and Mrs. Roy Hollister enjoyed Sunday dinner with Mr. and Mrs. Wallace Good of Mount Vernon.

Mr. and Mrs. Harold Gappa and family of Bellingham were Sunday guests of Mr. and Mrs. Ellis Carpenter.

Mrs. George Neishe visited the Mel Bates family in Lyman Monday.

INSULATES hot or cold water lines. Easy Do-It-Yourself installation without dirt or muss. Takes paint. $1 Pkg. of Fiber Glass Insulation with Vapor Seal Tape covers 17' of ½" pipe. Insist on Wrap-On — the full value quality product

CASCADE SUPPLY

LONE STAR CEMENT CORPORATION

Manufacturers of

★ LONE STAR PORTLAND CEMENT

★ "INCOR" * 24-HOUR CEMENT

★ LONE STAR MASONRY CEMENT

* Reg. U. S. Pat. Off.

QUALITY CEMENTS FOR EVERY CONSTRUCTION NEED

Electrical Wiring of Of All Kinds

Commercial, Industrial or for the Home

LANG ELECTRIC
Phone 2735
CONCRETE, WASHINGTON

Bel Air Impala Sport Coupe with the solid quality of Body by Fisher.

NOW CHEVROLET TAKES THE GIANT STEP !

Bel Air 4-Door Sedan showing new dual headlights.

Here's the biggest, boldest move any car ever made. Here's new length, width and lowness, a radical new V8—a wonder-working Full Coil suspension, a real air ride, brilliant new body-frame design! See Chevrolet now!

Talk about news, that's all Chevrolet is for '58 . . . starting with its long, low lines and new gull-wing rear fenders!

There's an all-new engine, the 280-h.p. Super Turbo-Thrust V8*. It's so new it even looks different. Combine it with Turboglide*, and you'll boss the quickest, smoothest combination on the road.

There's news in Chevrolet's two new rides—a Full Coil suspension and a real air ride*! These brilliant advances outdate, out-cushion anything you've known in the low-price field. Chevrolet's body-frame design is new, and the wheelbase is longer, for a wonderful new handling feel.

For an extra helping of pleasure, see Chevrolet's new luxury models, the Bel Air Impala Sport Coupe and Convertible. Stop by your Chevrolet dealer's soon.

*Optional at extra cost.

'58!

CHEVROLET

FORWARD FROM FIFTY

Only franchised Chevrolet dealers display this famous trademark CHEVROLET See Your Local Authorized Chevrolet Dealer

throw away your clothespins

Wash and *dry* clothes automatically with electricity. The new home laundry appliances make washday child's play. Washday costs are low, too... just pennies per laundry load on Puget's low electric rate.

Electricity is *BEST*... and costs you *LESS*

PUGET POWER

PUGET SOUND POWER & LIGHT CO.
Frank McLaughlin, President

ROCKPORT NEWS

By Judy Kaminski

Mr. and Mrs. Homer Butler and son spent the weekend in Seattle.

Mr. and Mrs. Mick Buchanan of Sedro-Woolley were visiting with friends and family here Thursday.

Mrs. Betty Robbins and Roberta and Johnny were visiting with her mother, Mrs. Cudmore, in Sedro-Woolley last Tuesday.

Mr. and Mrs. George Sharich visited with Mrs. Early Ellenberger in Sedro-Woolley Sunday.

Sunday dinner guests a the Clarence Worley home were Mr. and Mrs. Don McLeod, Mr. and Mrs. Melvin McLeod and son, Mr. and Mrs. Frances Turner and children of Marblemount and Mrs. Mary McLeod.

Mrs. Bill Garling of Wickersham was visiting with her mother, Mrs. Mary McLeod, and sister, Mrs. Shirley Worley, last Thursday.

Mr. and Mrs. Cecil Brown and family of Anacortes spent a couple of days this week at the Ray Jarmin home.

Mr. and Mrs. Clifford Verner and Mr. and Mrs. Ralph Hinegardner visited Red Severe at the Rowley hospital in Mount Vernon on Friday.

Clara Hornbeck attended a bridal shower in Mount Vernon Monday evening.

Mr. and Mrs. Leonard Bridge of Mount Vernon visited at the Vic Cowden home Sunday.

Bonnie Walker of Seattle was a weekend visitor of Candy Kaminski.

Mr. and Mrs. George Sharich visited with Kenneth Ellenberger at the Memorial hospital in Sedro-Woolley Sunday.

Hobe Clark hunted in Eastern Washington a few days this week.

Sunday guests of Mrs. Roxy Wyatt were Mr. and Mrs. Howard Wyatt of Seattle and Mrs. Collier of Michigan.

DOGGONE?

IF YOU'VE LOST PETS, BILLFOLDS OR WATCHES, TRY TRACKING THEM DOWN WITH A LOST AND FOUND AD IN THIS NEWSPAPER TODAY!

Classified

10c per line (minimum charge 50c for one issue)

Five words per line. (ave.)

Ads should be in by Wednesday morning to appear in the issue of that week.

FOR SALE

—FOR SALE: '50 Chervolet ½-ton with good motor and new paint. $450. See Phil Abbott at Concrete Automotive. 1-c

—FOR SALE: Furnished house and 19 acres, 6 miles East of Concrete. Terms. See Bargain Trailer Sales, at Mt. Vernon or phone Garfield 4-4135. 2-c

—FOR SALE: First Grade locker beef. Vernon Craft, Route 1, Concrete. tfc

—HOME COOKED FOOD: At the Eagles Auxiliary Food Sale at the Herald Annex on Saturday, Nov. 16th. c

—FOR SALE: Two room modern cottage at Hope Island. Near the Inn, water and lights. See B. B. Blackwood, Concrete. 2-c

—HAY FOR SALE: Jerry Martin, Concrete. Phone 5-2495. 2-c

—FOR SALE: Highway frontage and river frontage for sale about five miles west of Concrete. Phone Valley 6-3415. 4-p

FOR RENT

—FOR RENT: House, 4 rooms, not modern. Call 5-4254 or see Mrs. Pete Campbell. 1-p

—WILL LEASE two bedroom furnished home with option to buy. Phone 5-2391, Concrete. 1-c

SERVICES

—CUSTOM WINDOW SHADES! One or a dozen window shades made up to your special measures from your choice of materials and styles. We have most styles in stock ready to cut to size. See samples and prices when you start planning to redecorate. Cascade Supply, Concrete.

—CONSTRUCTION, REPAIR, REDECORATING and REMODELING, PLUMBING AND OIL BURNER WORK. Will work by hour or by contract. Thompson Construction Co., Jay Thompson, Phone 5-2571, Concrete. tfc

—REPLACE BROKEN WINDOWS now. All sizes window glass carried in stock. Cascade Supply. c

OPPORTUNITIES

—REWARD: I will pay $300 reward for information leading to the arrest and convction of anyone stealing or killing any of my cattle. The Wash. Cattlemen's Assn. also offers a reward of $500. Fred J. Martin, Rockport. 1/11k

—LAMP SHADES: Replace those old, grimy lamp shades with bright new color. New shipment just in with all sizes and shapes. Cascade Supply, Concrete. tfc

—TRAILER COURT: Off the main highway just six miles west of Concrete. Quiet, tree shaded. Laundry and wash room and all facilities. $20.00. Swings for children. Vernon Craft, Route 1, Concrete. tfc

MARBLEMOUNT NEWS

The young people from the Union Sunday School went skating in Burlington Saturday night. They went in Charboucan's truck and it broke down and they had quite a time—but all enjoyed themselves anyway and they ended up having pie and chocolate at the Charboneau home.

Mr. and Mrs. McKerlie visited Saturday evening at the Uttley home.

The Assembly of God church have set their Christmas program date on the 15th of December at 7:30. They are starting play practice this week.

FORFEITURE NOTICE

October 10, 1957

TO CHARLES W. ROSS, and to the heirs, legatees, devisees, administrators, executors, and to whom it may concern:

YOU ARE HEREBY NOFIFIED that I have expended during the year 1957, for the year ending July 1, 1957, ONE HUNDRED ($100.00) DOLLARS in labor and improvements on each of the following Lode Mining Claims situate in the Mt. Baker Mining District, Whatcom County, Washington, to-wit:

Joe Lode Claim, recorded in Vol. 15 of Mining Claims at page 514 under Auditor's File No. 434801.

Amos Lode Claim, recorded in Vol. 15 of Mining Claims at page 515 under Auditor's File No. 434804.

Burton Lode Claim, recorded in Vol. 15 of Mining Claims at page 515 under Auditor's File No. 434803.

and subsequent to July 1, 1957, I have expended for the year ending July 1, 1958 the sum of ONE HUNDRED ($100.00) DOLLARS upon each of said claims, all in order to hold said claims under the provisions of U. S. C. Title 30, Sec. 28, and the amendments thereto concerning annual labor upon mining claims, being the amount required to hold said Lode Mining Claims for the periods ending as above stated. And if within ninety days from the personal service of this notice, or within ninety days after the publication thereof, you fail or refuse to contribute your proportion of such expenditure as co-owner, which amounts to THREE HUNDRED ($300.00) DOLLARS, your interest in each and all of said claims will become the property of the subscriber, your co-owner, who has made the required expenditures, by the terms of said section.

JOE GALBRAITH

(Date of first publication Oct. 24)
(Date of last pub. January 23, 1958)

HAROLD LEMLEY
Funeral Director
Licensed Enbalmer
Phone Sedro-Woolley UL5-3184
AMBULANCE SERVICE

Evergreen Northwest Breeders
"Breed the Best - Breed Northwest"
Phone 7-5885 Burlington
Proven and Quality Sires

STATE BANK Of CONCRETE
GENERAL BANKING
INSURANCE — MONEY ORDERS
TRAVELER'S CHECKS
Member of
Federal Deposit Insurance Corporation
HOME OWNED AND OPERATED

Upper Skagit Directory For
PROFESSIONAL SERVICE
—As Near As Your Telephone!
Advertisers—Ask For Rates On This Valuable Directory Listing!

Auto Parts 8-3625
Crankshaft grinding. Motor rebuilding. Briggs and Stratton air-cooled motors. Tools for every type of motor repair. Prestone Anti-freeze in stock now
SEDRO-WOOLLEY
SEDRO-WOOLLEY AUTO PARTS, 3d and State

AUTO REBUILDING and REPAINTING 4-4132
NEW and USED CARS. Wrecker Service. Drive In Please—Drive Out Pleased.
MOUNT VERNON Highway 99, Route 2
SID'S AUTO BODY SHOP, Mount Vernon

Glass and Upholstery 8-3433
Automotive safety glass installed. Drive in service. Trucks and cars. Upholstery service for both furniture and automobiles. Free estimates given gladly Give us a call.
SEDRO-WOOLLEY
SKAGIT GLASS AND UPHOLSTERY

Insurance-Real Estate 8-5291
Sedro-Woolley
SKAGIT REALTY COMPANY

Milk Delivery 8-8115
Fresh milk delivered to your door Monday, Wednesday and Friday. Call collect for service.
SEDRO-WOOLLEY
McDUGLE - WAGNER DAIRY

ROOFING, SIDING, FOUNDATIONS PL 7-2361
AND REMODELING. Free Estimates.
BURLINGTON
All leading brands of roofing. Asbestos and cedar shakes and siding. 301 South Section, Burlington. Home Phone PL 5-4103.
WILSON ROOFING CO., Burlington, Wash.

PLUMBING and HEATING GA 4-4325
REPAIRS AND REMODELING
MOUNT VERNON
All national lines of plumbing and heating equipment. General Electric and U. S. hot water heating.
EWING PLUMBING & HEATING, Mount Vernon

Photography 8-4922
Weddings, Portraits, Children's Photography. Open 10:00 until 5:00. Closed Mondays.
SEDRO WOOLLEY
HERMSMEYER STUDIO, Sedro-Woolley

Plumbing & Heating 8-3143
National and Collins Electric Hot Water Heaters. Full line Westinghouse Appliances. Pipes, fittings. etc. Full line Hardware, Paint and Floor Coverings.
SEDRO-WOOLLEY
MOUNT BAKER HARDWARE, INC.

Roofing, Sheet Metal 8-5574
We handle Winkler Furnaces and do Furnace Repair. Hot Asphalt Roofing. General Sheet Metal Work. Ornamental Iron Railing.
SEDRO-WOOLLEY
Located 3rd and Warren
Ashley Wood Heaters Installed for Perfect Performance.
MASKI'S ROOFING AND SHEET METAL

Well Drilling GA 4-4133
Domestic Systems, Irrigation, Testing. FREE ESTIMATES. F. H. A. Financing Terms Available.
MOUNT VERNON
P. E. SMITH, Mount Vernon, Washington

BEAR Wheel Alignment, Balancing, Frame and Axle Service
SID'S AUTO SHOP
Highway 99 North Mt. Vernon

Real Estate - Insurance
NOTARY PUBLIC
R. A. JOHNSTONE AGENCY
Concrete, Washington
Phones:
Office 5-2391 Home 5-2081

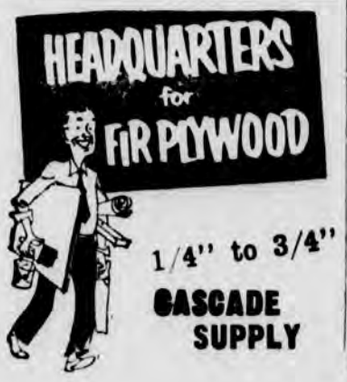

1/4" to 3/4"
CASCADE SUPPLY

Dare To Compare!
All New '58 Chevrolet
ALL NEW SALES PROGRAM . . .
. . . ALL NEW LOW FINANCE
Check Our Deal
A Few 1957 Cars And Trucks Left—Really Check These!
Fred Nelson Chevrolet
Sedro-Woolley ULrick 5-5711

Monrad's
Your Upper Skagit Shopping Center

Serving Over 40 Years

The Lions Killers—Oak Harbor Football Squad

This picture was to have been in the Homecoming program. It was late.

Out Of The LIONS DEN . .

CONCRETE HIGH SCHOOL NEWS

By Judy Pennington and Rebecca Unger

Homecoming

All the Homecoming festivities turned out successfully except for the game against the Oak Harbor Wildcats. The teams were tied until the last few minutes when the Wildcats scored their second touchdown. The Lions were unable to make a touchdown and so the game ended 12 to 6, in favor of the Wildcats.

At the hour long pep assembly each class competed with a skit and the melodrama skit of the sophomores took first place.

The parade traveled through the town right after school. The senior float, which featured Larry Martin's baby wildcat, won first place.

At the dance Lois Hurn was crowned Queen and Dick Anderson King. The Princesses were Marion Taylor and Pat Thompson and the Princes were Ronnie Bates and Bill Gerrits.

Band Notes

The band is putting away its pep numbers and are starting to practice on some possible numbers for the Winter Concert. Some of the numbers that are being played are Londonderry Air, Headliner, Buckaroo Blues, Fiesta Calypso, Field of Color, Around the World and Orion Overture. Some Christmas numbers being practiced are Jesu, Joy of Man's Desiring, Rudolph, Santa to Town and Christmas Suite.

Football Season Soon Ends

The game scheduled for this Friday against Langley has been delayed until next Monday at 1:30 p. m. because of a flu epidemic in Langley. The Lions leave early on Monday morning for the game.

The B squad traveled to Arlington for a football game last Monday. They lost the game 36 to 6.

No School Monday!

School will be closed Monday for Veteran's Day.

Items Of Interest

Mrs. John Drottar spent Tuesday with Mrs. George Quiggle.

Jack Savage is feeling fine again after an ankle injury suffered in a football game. He was on crutches for a short time.

Mr. and Mrs. George Foster of Burlington visited at the William Mathews home Sunday.

Mrs. W. H. Wallace is out of the hospital and is staying with her daughter, Mrs. Ethel Lanksbury. Mrs. Janie Mann is down there with her. So far Mrs. Wallace is unable to walk because of a bad hip and leg.

Mrs. Marion Turner spent Saturday afternoon with Mrs. Joe Ash.

SCHOOL LUNCH MENU

Tuesday—Pork and noodles, carrot and celery sticks, apple sauce sandwiches, milk.

Wednesday—Spaghetti and tomato sauce, buttered beans, cookies, sandwiches, milk.

Thursday—Beef stew, spiced beets, jello, sandwiches, milk.

Friday—Cheese on toast, buttered spinach, cherry cobbler, peanut butter sandwiches, milk.

By Hermie Hollister

Mrs. Norman Hornbeck, Mrs. Earl Hornbeck, Mrs. Lawrence Hornbeck and Mrs. Rawson Hornbeck attended the shower for Vernon Scott's bride-elect in Mount Vernon Monday night.

Kenny Scott bagged a deer Saturday and young Ed Scott got his on Sunday. They certainly showed up their dads, who were skunked this year.

Mr. and Mrs. Charles Stone and family were Saturday evening dinner guests at the Marion Stone home in Darrington in honor of little Debby's fifth birthday. Jack Stone remained there for the weekend.

Mr. and Mrs. Homer Queen of Burlington were Sunday dinner guests of Mr. and Mrs. Colin Thomson.

Merle Wolbert of Sedro-Woolley visited at the C. B. Mason home Sunday.

Mr. and Mrs. Eugene Mangini spent the weekend visiting with relatives at Bremerton, Port Orchard and Seattle.

Mrs. Grant Nelles, Mrs. J. Styles and Mrs. Bernith Weir attended child evangelism classes in Mount Vernon Monday.

Mrs. Henry Sjoboen and Joanna Stadlman visited Ann Sjoboen and Bette Crinklaw in Portland over the weekend. Ann had been ill with the flu for four days but was much better and both girls are looking forward to coming home for the Thanksgiving holidays.

Mrs. Milton Scott of Mount Vernon was slightly injured in a car accident last week on her way to work.

Mrs. Bruce Boyd went to Mount Vernon Saturday to visit her husband.

Mr. and Mrs. Sammy D'Amico were overnight guests at the Elmer Helland home Saturday.

Mrs. Vincent Scott and Mrs. Loren Scott attended a bridal shower for Sharon Cram of Mount Vernon on Monday evening. Sharon is the bride-elect of Vernon Scott. The wedding will be in Mount Vernon on the fifteenth of this month.

Mr. and Mrs. Larry Barrett returned to Coupeville Monday to work on their home there.

Larry McAttee of Fort Lewis spent the weekend at the home of Mr. and Mrs. John Chapman.

The Stone and Webster ladies will have their regular meeting next Thursday, November 14, at the Legion Hall, starting at 10:00 a. m.

David Phillips visited his wife in Seattle over the weekend and found her gaining in weight and feeling better.

Ritchie Johnstone returned Monday night after a hunting trip east of the mountains.

Mr. and Mrs. Sam Brister of Tacoma and Mr. and Mrs. Bert Harris and daughter of Mount Vernon were Sunday guests at the Harry Harris home.

Donald Bergstedt, brother of D. Justice, has just been released from the Army. He and his mother, Mrs. Eugenie Bergstedt, of Sedro-Woolley visited Sunday at the Justice home.

Mr. and Mrs. F. L. Jones returned home after a two weeks vacation trip, during which time they spent a week in Los Angeles with Mr. and Mrs. H. W. Jones and other relatives. They also visited various southern California places, Imperial Valley, Palm Springs and Nevada.

Mr. and Mrs. Arnold Gerritson of Mount Vernon spent the weekend with the Clarence Kempkes.

Weekend guests of Mr. and Mrs. Ben Weir were Mr. and Mrs. Johnny Weir of Everett, Mrs. A. A. Fowler and Miss Vicki Brehmer of Bremerton, Mr. and Mrs. John Weir of Anacortes, Mr. and Mrs. Wayne Weir and daughter and Mr. and Mrs. Bernith Weir and family.

Weekend guests at the Chuck Horn home were Mr. and Mrs. Burton King and Mrs. Chas. Horn, Jr. and baby, Marcia, of Friday Harbor. Marcia is spending the week with her grandparents.

Mr. and Mrs. Norman Blake of Ferndale came to spend Friday night with Mr. and Mrs. Howard Boulton and to attend the Homecoming.

At The Concrete Theatre

Friday & Saturday
Nov. 8 and 9
Spencer Tracy in
"BROKEN LANCE"

Sunday and Monday
Nov. 10 and 11
Bobe Hope in
"BEAU JAMES"

Stove Oil **White Gas**

Mac's SHELL Service

5-2467 CONCRETE

Wheel Balancing **Firestone Tires**

J & M Market

MEATS, WHOLESALE and RETAIL

SHORT RIBS, Good Steer	29c lb.
PURE GROUND BEEF	49c lb.
PORK STEAKS, Meaty	59c lb.
B. S. Thrifty SLICED BACON	59c lb.
SWISS STEAKS	69c lb.

FRESH OYSTERS

Now is the time to buy Fryers for Freezer—6 or more 49c lb.

MORNING, NOON OR NIGHT YOU CAN EAT A

KIT CARSON SPECIAL FOR

$1.25

(It's a Cube Steak, 2 fresh eggs, golden hash-brown potatoes, toast)

KIT CARSON CAFE

CONCRETE

WARM SLEEP WEAR

FLANNEL PAJAMAS
Assorted Prints

Girls	2.50 to 3.45
Ladies	3.95
Mens	5.00

BALBRIGGAN PAJAMAS
Ski style, good variety of colors

Boy's	2.95 to 3.95
Mens	5.00

LADIES COTTON FLANNEL DUSTERS

Rose or blue plaid	3.95

* * *

Concrete Department Store

58 FORD...makes all the difference in the world!

Proved and approved around the world . . .

58 FORD

The first car ever to use the whole world as a test track

FORD-AIRE SUSPENSION

CRUISE-O-MATIC DRIVE

Magic Circle Steering

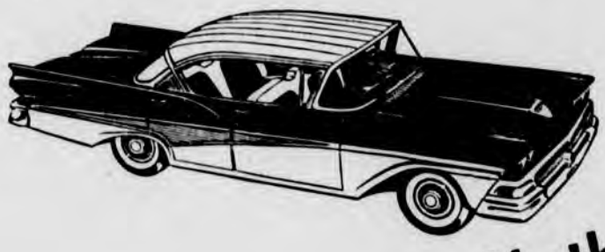

Nothing Newer in the World

proved and approved around the world

58 FORD

Be Our Guest This Week End!

Open House Nov. 7th and 8th For Showing Of The New 1958 Ford!

Berglund Motors, Inc.

Phone UL 5-5251 Sedro-Woolley