State Library
Olympia, Washington

The Concrete Herald

VOLUME FIFTY-NINE — CONCRETE, SKAGIT COUNTY, WASHINGTON, AUGUST 20, 1959. — NUMBER 34

THIS & THAT

By H. L. D.

Our driving lessons have not progressed very far as yet, except for practising a little on the driveway into our place. Chuck showed us how to shift gears and then we waited until there was no one to watch our antics before trying on our own. First we just sat and looked at all the pedals, gears and buttons wondering if it was worth the trouble, and then our determination coming to the fore, we turned on the key and got at it. Funny part is we can back up like mad and if we could drive in reverse only it would be okay—but the forward gears are a little hard to get onto and by the time we get the car into intermediate we are way out in the field at the end of the drive! We were quite discouraged about it until it was explained that the driveway is simply too short to be able to do the little trick we were trying to accomplish. We will just have to get that learner's permit and get out where we have a little room.

It has been a long time since we sent out subscription bills owing to being short-handed around the shop—so, when last week's paper was a day later than usual several people got worried and came in to pay up for fear they had been cut off the list. We will be billing in the near future but if you want to help a little, look at the number opposite your name on this week's issue. They are the month and year of expiration. Billing is a big job when you have almost 1,000 subscribers. Every one that walks in the door on his own is a joy to the office force.

Men, when pushed into taking over the duties of a home and caring for themselves, sometimes come up with some real time and labor savers. While in the hospital we were told about a husband who had found the really logical and easy way to care for 'wash and wear' dress shirts. He washed them in the bathtub with soap and when clean rung them out (getting away from carrying the dripping shirt through the house), then took them out to the clothesline where he hung them on a hanger and turned the hose on them to rinse. That way there are no wrinkles at all in the fabric when dry.

The fact that the neighbors were watching with raised eyebrows mattered not in the least to him. The wife? Well, she was a little embarrassed when she heard about it. However, we like to give credit where credit is due and think he had a very bright idea, and the neighbors might even profit from it, too

* * *

● MARRIAGE LICENSE

A license to wed was issued in Whatcom county this week to Thomas S. Blue, 24, of Everett, and Pauline R. Taubman, 23, of Marblemount.

In the Skagit county auditor's office licenses were issues to Laurence Ray Haight, 19, of this city and Clara May Long, 17, of Marblemount.

Of interest here and at Diablo was one for Robert Hocker, 31, of Alhambra, California, and Rosemarie Oldow, 23, of Sedro-Woolley. Rosemary lived at Diablo and attended school there.

Many Attend Garden Club Rockport Picnic

The Upper Skagit Garden Club picnic was held last Wednesday at the Ray Johnson home at Rockport. A large crowd attended and there were two guests present, Mrs. Angus Dunn of Sumner, a former president; and Mrs. Anderson of Marblemount. Hostesses to the flower show at the County Fair were Mrs. Fred Shular, Mrs. Clifford LaFleur, Mrs. Violet Gardinier and Mrs. C. Click.

BABIES - BABIES - BABIES

Mr. and Mrs. Robert Sjoboen announce the birth of Paula Jean on Thursday, Aug. 13th, at the Mathews hospital in Burlington. The little miss weikhed 6 lbs., 10 oz. and is 19 inches tall. She joins a little sister. Grandparents are Mr. and Mrs. Henry Sjoboen and Mr. and Mrs. Norton Shelver.

Mr. and Mrs. Arthur Orr announce the birth of a 6 lb. 14½ oz. son, Kevin Arthur, born Monday August 10th at the Memorial hospital.

Mr. and Mrs. Charles Wenrich of Rockport welcomed a baby girl at the Memorial hospital on August 3rd.

Marblemount 4-H Girls Carry Off Fair Prizes

The Marblemount 4-H Girls came home from the Skagit County Fair in Mount Vernon last week heaped with honors for their entries in the various divisions of home arts.

Judy Clark was awarded blue ribbons on sewing and canning, plus several red and white ribbons for other entries.

Cynthia Foliat also received a blue ribbon on her canning and several red and white awards.

Doris Eldrige and Hazel Eldridge each received blue ribbons for sewing and canning—with extra ribbons on their other exhibits.

Maralynn Green won blue ribbon first on baking, sewing and canning, plus other awards.

Pat Nelson had two red ribbons on her canning and several third place white ones.

Mrs Marie Foliart is the leader of the 4-H group.

Fishermen Stopped By Fog Up Jackman Creek

Two fishermen, reported missing when they failed to return home after a trip up Jackman Creek Sunday, showed up Monday morning without ill effects from a night out. They were Dally Dowdel and Tip Mani of Hamilton, who made the trip up to the creek by motorcycle.

They had fished most of the day and were caught in a heavy fog just as they started out. As it was so thick they couldn't see even a few feet ahead, they stayed until morning before trying to get down the logging road.

Relief At Van Horn Store Has To Get Second Relief

The Van Horn Grocery has been changing personnel often the past week. Mr. and Mrs. B. G. Gregory were on their vacation and Mrs. Norma Bianchini took over in their absence. Last weekend Mrs. Bianchini had to be taken to the Mt. Vernon hospital for medical care, so Mrs. Hariette Frank had to leave her usual post at Albert's Grasmere store to take over.

The Gregorys arrived back this week from their vacation trip to California. Mrs. Bianchini was reported still in the hospital.

Dan Martin Has Bellevue Bride

A lovely wedding was solemnized in Seattle Sunday afternoon, August 16th, at 4:00 P. M. when F. Daniel Martin claimed Beverly Ann Hanks as his bride. The groom is the son of Mr. and Mrs. Gilbert Martin of this city and the bride is the daughter of Mr. and Mrs. Howard Leighton of Bellevue.

The double ring ceremony was performed by Rev. H. J. Beatty in the presence of the immediate family. The bride was given away by her father. She wore a winter white dress with matching accessories. Best man was Gilbert Martin Jr., brother of the groom. Matron of honor was Shirley Hansen, a sister, and she wore a cocoa brown dress with copper accessories and a white rose corsage.

The bride's mother wore a brown print with brown accessories and a white rose corsage. The mother of the groom wore a biege dress with brown accessories and a white rose corsage.

A reception followed at the home of Mr. and Mrs. Gilbert Martin Jr. Mrs. H. M. Siler, aunt of the groom, poured. Punch was served by Mrs. Mary Arnold. The large wedding cake in silver and white was served by Mrs. Glen Martin. Mrs. Paul Martin had charge of the guest book. The reception table was decorated with a flower arrangement of yellow and white glads.

For their wedding trip the newly weds left for Kelso, Vancouver, Portland and points south. They plan to make their home in Kirkland as both are employed there by Puget Power. The bride is a graduate of Bellevue high school. The groom was raised in Concrete, attended Skagit Valley Junior College and Western Washington at Bellingham. He spent two years with the army in Germany.

Which Came First?

Plant To Start Up Sept. 1st

Notices were sent out last Wednesday to all employees of Lone Star Cement Corporation, that the plant will resume operations on September 1st. The plant was closed down the first of July.

Both plant and quarry will resume operations. A number of men have remained on the payroll during the shutdown to take care of repair work about the plant, so everything should be in readiness for a smooth start.

Sauk News

By Karon Hornbeck

Mr. and Mrs. Ray Jones and son Kent of Long Beach, California, visited several days with Mr. and Mrs. Glen Chambers.

Mr. and Mrs. A. R. Wilson spent Thursday night with the Rawson Hornbecks and then went on to Bellingham and Mount Vernon for Friday and Saturday.

Melvin Crapson of Mount Vernon called on Mr. and Mrs. Glen Chambers Sunday.

Mr. and Mrs. Charles McGovern of Anacortes visited the upper Baker dam Sunday. In the afternoon a potluck dinner was held at the Frank McGovern home for Mr. and Mrs. Chas. McGovern, Mr. and Mrs. Dick McGovern, Mr. and Mrs. Gordy McGovern and Mrs. Marie Thosath.

Sunday visitors at the Ben Gross home were his sister and family, Mr. and Mrs. Glen Ferris, and Mr. and Mrs. Warren Ferris of Florida.

Mr. and Mrs. Glen Chambers visited with Mrs. Louis Larsen in the Memorial hospital Wednesday.

Mr. and Mrs. Jack Mobley spent the weekend with his daughter and family, Mr. and Mrs. Cal Maxwell, in Wenatchee.

Mrs. Bon Temple and family visited with Mr. and Mrs. Jim Wyatt in Birdsview during the weekend. The Wyatts and Mr. and Mrs. Dick Cousins were leaving on a motor trip to Foley, Alabama.

Mr. and Mrs. Gene Watts and Debbie of Ellensburg spent the weekend with Mr. and Mrs. Glen Chambers.

Wednesday Mr. and Mrs. Frank McGovern were visiting Mr. and Mrs. Charlie McGovern in Anacortes.

Friday evening a bridal shower was held at the home of Mrs. Joe Yeager in honor of Mrs. Jim Jordon (the former Helen Yeager) who is with the WAC and now stationed at Ft. Bragg, N. C. There were twenty-two present and those unable to attend sent gifts. The evening was spent in visiting and playing games. In the absence of Mrs. Jordon her mother, Mrs. Yeager, had the honor of opening the many lovely gifts. Hostesses for the shower were Mrs. Bon Temple and Bonita, and Joyce Yeager.

Two Fires In Town Keep Firemen On The Go

Two more fires, one with considerable loss, plagued the town over the past few days. A small fire started from sparks from one of the mills in Mill Addition had the fire department out Saturday afternoon.

Tuesday morning the truck garage at the Glen Parish place on Capitol Hill caught fire and was totally destroyed. The garage had not been in use for several months, but still had some equipment stored in it.

The property now belongs to the cement company. The garage had been leased by Van DeGrift Logging Co. until two weeks ago.

The fire department was able to confine the fire to the building and keep it from spreading to the dense woods nearby.

Car Wrecked Off Road To The Dalles Bridge

William Andriff, 56, of Bellingham was hurt last Thursday when his car ran off the highway near the Dalles bridge. He was northbound on the road when his 1948 sedan left the right-of-way and went down a steep bank. It was totalled out.

Andriff complained of injuries to his back but refused to be taken to the hospital.

Move To Baker Dam Leaves Court Vacancy

The town of Concrete will feel the effect of Mr. and Mrs. Gilbert Martin leaving to become residents at the Upper Baker Dam. Mr. Martin, in his spare time, is Judge Gilbert Martin, police judge and justice of the peace for the community. At his new location he will be unable to continue his judicial duties here.

Mayor Jack Hoover is now casting about for possible candidates to succeed Mr. Martin.

The Martins plan to move soon to the trailer court, to await the building of a caretaker's home on the ridge above the powerhouse where the construction carpenter shop is now located. A large, completely modern home is planned, with special attention given to the fact that deep snows sometimes occur in that area. The house will also contain a small apartment for the relief man.

The caretaker job at the big new dam will consist of maintenance of the powerhouse equipment and some operating work until the station is made completely automatic. Controls are to be handled by micro-wave from the lower Baker powerhouse.

● PHONE CALL FROM JAPAN

Pfc. Keith Gardinier recently spent sixteen days in Japan on furlough from Korean duty. Don, a friend from Port Angeles, was with him and they toured and viewed the sights together. He called his folks, Mr. and Mrs. Allan Gardinier, while in Japan and they report the call came through perfectly.

Many Coming For Highway Ass'n. Meeting This Sunday

Reservations for a plate of Ox-rib barbecue were coming in this week from both Eastern and Western Washington highway boosters in anticipation of the meeting of the North Cross-State Highway Association at Sauk this coming Sunday. The meeting is to be held at the Dwelley place at Sauk under auspices of Cascade Days, Inc.

Purpose of the meeting at this time is to prepare the resolution to be presented by the highway group at the annual convention of the State Good Roads Association. A program of action will also be lined out for the convention and future promotion.

President George Zahn of Methow will be present with a group from the other side of the mountain. Reports will be heard on the progress on the projects lined out by the last session of the legislature, which included a $900,000 joint project of Bureau of Public Road and state from Diablo towards Thunder Creek; and a bit of pioneer construction to be started at the opposite end of the proposed road on Early Winters creek.

So far the Cascade Days Committee has been notified of reservations for about seventy-five. The local boosters are expected to swell the attendance to around 100 for the meeting and barbecue.

The program for the day calls for a get-together from 1:00 until 2:00 P. M.; meeting around 2:00, followed by serving of the barbecue dinner starting at about 3:30 and continuing until about 5:00. Chef Lowell Peterson will again preside at the barbecue pit.

The meeting is open to all who wish to attend. A charge will be made for the barbecue dinner, with proceeds to go towards sending a local delegation to the Good Roads Ass'n. convention.

With due regard to the possibility of rain, alternate plans for moving the outdoor picnic under cover will be made.

● TO LIVE AT VAN HORN

Mr. and Mrs. Robert Sjoboen are moving to Van Horn this week. Mr. Sjoboen will be employed at the laboratory of Lone Star Cement Corporation.

11 Walk Out Of High Cascades

Discoverey of a year-old plane accident by a hiker in the rugged mountains north and west of the head of Lake Chelan, brought considerable continued trouble to the Air Force last weekend.

The hiker found the wreckage of the plane and two bodies in the high country at the head of Bridge and Granite Creeks, above the Lake Ann and Rainy Pass region.

A helicopter carrying eight men made the trip in Friday to take out the bodies. This helicopter smashed up trying to get out. A second machine was dispatched carrying three men. They found the wreck site, but when taking off the helicopter hit a clump of trees and also crashed. No one was hurt in either of the two accidents.

With eleven men stranded on the moutain, it was decided to have them hike out to the Stehikan road. They carried the two bodies and reached the road Tuesday. From the Bridge Creek camp they were taken down to the head of the lake and made it the rest of the way to Chelan by boat.

The men killed in the crash a year ago were Capt. Wade Shankle of Dexter, Mo., and Pvt. John Addussi of Rocky River, Ohio.

Lots Of Activity Around The Capitol Building, Says Our Special Olympia Correspondent

Action has been started by the State to acquire the old Camp Hayden site near Port Angeles for $113,500. The 520 acres of wooded land will be purchased from the federal government. Land Commissioner Bert Cole said the federal government obtained the property by condemnation for about $5,000 at the beginning of World War 11. Subsequently it was declared surplus and appraised by the General Service Administration at $151,394. Federal legislation provided that the State could buy it for 75 percent of its appraised value. The last legislation authorized the State Department of Natural Resources to put up the required funds. The site, which contains more than six million board feet timber, will be available for recreational purposes, Cole said.

* * *

Northern State Hospital at Sedro Woolley has regained its accreditation by the American Medical Association for the full three-year residency training program in psychiatry. The accreditation was lost in 1955. The other two State mental hospitals have not yet regained their accreditation, but are working toward that end.

* * *

The State's program for highways and bridges is taking a buffeting as this is written. A few days ago the State Supreme Court held that the Highway Commission cannot apply $750,000 a year from the Motor Vehicle Fund, which is gasoline tax revenue, as collateral to guarantee bonds for construction of an Evergreen Point bridge spanning Lake Washington. The action of the legislature to make the money available was held unconstitutional. It would appear that hereafter any toll reveune project will have to stand on its own feet without a gasoline tax subsidy.

The State Highways Department last week opened bids on the last of the highway improvement jobs to be placed under contract until the uncertainty of federal aid funds is cleared up. Congress has failed to reach any agreement on how to get more money into the trust fund from which the interstate highway program is financed. If the program is slowed down it would mean the difference between 45 million dollars and 11 million dollars in federal aid to the State for the 1960 year. There would have to be a new look all around at what the State can pay for in highway construction.

* * *

Action was taken last week by the State Board of Natural Resources to set aside all of Blake Island, a part of Kitsap County, for State park purposes. The action followed receipt of a letter from the State Parks Department offering to develop the island. John Vanderzicht, State parks director, said his department will put in toilet facilities, develop a water supply from springs on the island and place picnic tables and other facilities as soon as possible. Moorage facilities may be available for boats by next summer. Vanderzicht said. The future of the 480 acre island was the subject of controversy over several months when a private organization sought to acquire the property for development of an exclusive housing project, a yacht harbor, resort and luxury type hotel. The private firm withdrew its offer about a month ago.

* * *

The Association of Washington Industries took sharp issue last week with recent statements made by Govenor Rosellini and the Washington State Tax Commission that this State ranks only 25th among the States in per capita State and local taxes measured as a percent of per capita income. The Association declared that the State used "misleading" and "specially selected" tax statistics in attemping o show that Washington ranks only 25th. It charged that news releases from the Tax Commission completely ignore several major sources of State tax revenue, and that the State is glossing over a very real problem facing the economy of the State.

"It is our high rate of government spending, particularly at the State level, that has created Washington's adversely high tax rating," said C. David Gordon, the association's managing director. 'Even at our excessive taxation rates, we are unable to bring in tax revenues as we are spending. Our State gen-

(Continued on page 2)

The Concrete Herald

Published Each Thursday at Concrete, Skagit Co., Washington

CHARLES M. DWELLEY, Editor and Publisher
HELEN L. DWELLEY, Associate Editor
Member of Washington Newspaper Publisher's Ass'n., Inc.

SUBSCRIPTIONS
One Year $3.00 Six Months 1.75 Three Months $1.00
By Mail, Outside County, $3.50 per year

Advertising Rates Furnished on Request

Entered at Concrete Postoffice as Second Class Mail Matter

$112 million in new taxes passed by the last session of the legislature adds up to $41.25 for every person in the state. A family of four will put up $165.80 to help keep state government well paid and happy. Bonded indebtedness in the state has risen from 3 mill- Bonded indebtedness here has risen from 3 mill- cost us $36 million a year in interest, etc. Anyone for more expenditures? They say we asked for this much.

There are those who dismiss the yearly attempts to stir up interest in the North Cross-State Highway as wasted time. It may be a little like water wearing away granite, but occasionally a glimpse of the goal ahead becomes brighter, and that is enough to keep on plugging away. Your editor has spent thirty years following such promotion work. In later years there has been a creeping feeling that for downright comfort in our old age, all progress should be stopped and the valley left to remain as it is for all time. But they keep building dams, and young people want progress so that they, too, may stay around to spend their lives here. So, we'll go on pushing for our cross-mountain road out of sheer stubborness.

Faubus of Arkansas compares Little Rock to Hungary as a scene of battle for freedom. His reasoning is a bit twisted in this allegation because in his mind freedom is only for white skins.

Sputnik III has now been in orbit 15 months. In that short time the public has managed to work up a complete disinterest in it's progress, thereby proving again that no matter what science dreams up—we are not going to be overwhelmed with amazement.

The growth of "credit unions" as a method of providing a revolving fund for small loans to the subscribers was inevitable. You might know someone was bound to figure out a do-it-yourself bank.

The earthquakes may be a bit drastic, but no one can deny the country needs a good shaking up.

This state set a new record in producing beer last year, and is now 17th highest in the nation in beer consumption. Evidently here is one place where loyalty to a state industry has a lot of staunch supporters.

Like with tires, inflation is all right up to a point. From then on the pressure builds up until something bursts. National inflation has reached the above-safe mark. Ease off or stand clear.

News About Town . . .

Chuck Brayton and family of Yakima spent the past week at the home of his sister, Mrs. Andy Thompson. Mr. Brayton has just received his Master's Degree from W. S. C.

Mrs. Harriett Pressentin visited recently in Boise, Idaho, with Mr. and Mrs. Earl Haseltin and Mrs. Kay Dayley and family.

Mr. and Mrs. George Cunningham of Seattle spent from Wednesday to Friday at the Charles Cunningham home. Henry returned home after spending a week with his grandparents.

Mrs. Guy D'Amico and Mrs. Joe Frank were luncheon guests last Wednesday of Mrs. Luella Pearson.

Mr. and Mrs. Jim Thomson and Mr. and Mrs. Andy Thompson enjoyed a picnic Sunday at Guemes Island.

OLYMPIA REPORTER

(Continued from page one)

eral fund deficit and the tremendous growth in the State's bonded indebtedness prove this beyond any doubt."

The AWI pointed out that the State's bonded indebtedness has grown from about three million dollars in 1949 to about 394 million dollars in 1959, which is an increase of approximately 12,228 percent.

"Comparative tax burdens, as between states, are important to all of us who hope to see Washington reach its industrial potential in terms of providing jobs and payrolls for our citizens," Gordon said. "The tax climate is an important factor in achieving, or failing to achieve industrial progress. But we cannot "pretend" a proper tax climate. A first step toward improving our tax situation is recognizing and facing up to the facts, unpleasant as them may be."

* * *

Examiners for State Auditor Cliff Yelle have criticized Secretary of State Victor A. Meyers for paying his regular empoyees out of an appropriation for checking initiative and referendum petitions. Examiner W. H. McCroskey said Meyers paid four of his regular employees for three months in 1957 out of the appropriation in question, although it was specifically restricted by language in the appropriation. McCroskey said the appropriation for "corporation field examiners" was also used to pay extra and temporary employees "most of whom were neither in the field nor were they engaged in corporation examination."Examiner further said "corporation 'examinations' consisted of a correspondence file kept in a vault of the corporation examiner."

Heard Around Town . . .

Mrs. Samples of Enumelaw and Penny and Marylin Moblo of Eugene, Ore., are visiting at the home of Mr. and Mrs. Colin Thomson.

Mrs. Gordon McIntire and children of North Bend visited Sunday evening with the Clarence McGuires.

Ralph Heritage and Miss Sue Becker of Seattle brought his grandmother, Mrs. H. A. Bronson, home Saturday night from spending the past two weeks with relatives.

The birthday group gave a party in honor of the birthday of Mrs. Ada Neishe Thursday afternoon at the home of Mrs. Wilson McGregor. Those helping her celebrate were Mrs. Zoe Thomas, Mrs. Margaret Hoffman, Mrs. C. B. Mason, Mrs. Margaret Miller and Mrs. Wilson McGregor.

Mrs. Vivian Worthington left on Friday afternoon for her home at Dallas, Texas, after spending several weeks at the home of her brother, Tom Stokes Sr.

Mr. and Mrs. Fred Bianchini were in Seattle over the weekend.

LOCAL HAPPENINGS

Mrs. Magnus Miller, Mrs. Gregory and Mr. and Mrs. Larry Daughhette were in Victoria, B. C. on Friday.

Mr. and Mrs. Earl Donohue of Kirkland spent from Friday to Sunday with Mr. and Mrs. Elmer Helland.

Mr. and Mrs. Fred Bailey were on vacation the past week. They visited in Renton Monday & Tuesday, and during the week at Bellingham and Burlington.

Mr. and Mrs. Dow Parker of Hamilton visited one evening last week at the home of their son, Jim Parker, at Van Horn.

Mr. and Mrs. Kermit House and family of Monroe spent Sunday with the George Houses.

Mr. and Mrs. Chuck Horn spent the weekend in Seattle with her folks, Mr. and Mrs. Jim Fleming. On Sunday Mr. and Mrs. Daryl Orseth, Mr. and Mrs. Charles Horn, Mr. and Mrs. Fleming and Mr. and Mrs. Horn attended the races at Longacres.

Mr. and Mrs. Even Roberts of Mount Vernon and Mrs. Winifred Harris of Burlington were Sunday dinner guests of the Alvin Harris'.

Stuart C. Bush and Katie Bemis of Castle Rock spent the weekend with their sister, Mrs. Alice Leonard.

Mr. and Mrs. Larry Daughhette of Sacramento, California, visited the past week at the Magnus Miller home at Van Horn.

Mrs. Jack Soloman and children went to Lake Goodwin Tuesday to spent a few days with Mrs. Ray McBride and family.

Mrs. L. E. Joy and Shirley were overnight guests at the Gordon Hockett home at Wickersham Thursday and Friday.

Ray Drake returned home Friday evening from California. Mrs. Drake met him at the airport.

Mrs. Ben Solomon, Suzanne Soloman and Mrs. Ray McBride and daughter spent three days in Bellingham last week with the Roy Burgys.

Mrs. R. T. Arnold has spent ten days at the San Juan area encampment of Senior Girl Scouts.

Mr. and Mrs. Magnus Miller, Mrs. Gregory and Mr. and Mrs. Larry Daughtette were Saturday evening guests of Mr. and Mrs. Charles Dwelley.

Mrs. Glenn Kasten and children Mike and Glenna of Seattle spent Tuesday and Wednesday at the Charles Stone home. Mrs. Kasten lived in Kansan when a small girl near the Stone's and they hadn't seen her for 25 years. She is a neice of Mrs. Stone's sister-in-law. Wednesday Mrs. Kasten and children and Mrs. Stone and Judy toured the upper valley to Diablo.

Bob Cupples of Scappoose, Ore. spent the weekend with his folks, Mr. and Mrs. Wm. Cupples. Both Bob and his wife will be teaching at Scappoose this year.

Mrs. Les Maupin and baby and Mr. and Mrs. Wilson McGregor spent Sunday afternoon and evening in Ferndale with Mr. and Mrs. H. F. Stevens.

Mr. and Mrs. Donald Payne left Monday for a three-week vacation on Vancouver Island and in eastern Washington.

Local Church Doings

EPISCOPAL CHURCH

Mr. VanAram of Darrington will have charge of the services Sunday, August 23rd.

Guild will meet August 27th at the home of Mrs. Martin Spargo.

Approximately twenty attended the picnic and pot luck after the Services last Sunday, at the home of Mr. and Mrs. Martin Spargo.

COMMUNITY BIBLE CHURCH

The Senior Missionary ladies surprised Mrs. Hartzler Thursday afternoon, August 13th, at the home of her daughter, Mrs. Donald Payne, with a going-away party and handkerchief shower.

The Senior Young People are going to have a picnic at Larabee State Park on Saturday.

There were approximately eighteen attending the Singspiration after church Sunday night at the Weidon Perrigo home.

LUTHERAN CHURCH

Pastor Arnold Kjesbu is counseling this week at Lutherwood Bible Camp

LIDO

Willoughby's Cafe
(formerly Joey's)
Welcomes You With a Familiar Crew Of Helpers
Catherine Willoughby
Naomi Garland
Madaline (Billie) Allan
Florence McNeill
Helen Messer
Marie Klingel
HOME-MADE SOUPS A SPECIALTY
CLAM CHOWDER ON FRIDAY
GREEN SPLIT-PEA SOUP EVERY SUNDAY
Excellent Steaks, Chops, Sea Food for Evening Dining Out

CAR-TUNES

"The grease job . . . the oil change . . . the washing and polishing . . . and the tank of Texaco gasoline . . . are all free . . . Sir."

We never get so hypnotized with Texaco service that we give our products away—but we do make it mighty economical when you count the little extras, and the care shown in keeping your car operating at its best.

TRY OUR MARFAK LUBRICATION

OVERHEARD IN THE LUBE ROOM

There was a young lady from Kent, who said she knew
what it meant
When men asked her to dine, gave her cocktails and wine—
Yes, she knew what it meant—but she went.

MOTORISTS PRAYER

"Teach us to drive through life without skidding into other people's business. Preserve our brake linings that we may stop before we go to far. Help us to hear the knocks in our own motors and close our ears to the clashing of other people's gears. Keep alcohol in our radiators and out of our stomachs. Absolve us from the mania of trying to pass the other automobiles on a narrow road. Open our eyes to the traffic signs and keep our foot light on the gas pedal."

Peterson's Texaco

The new automatic
De Luxe Console Oil Heater
Another Coleman Triumph

with the BIG 3 features

- Directionaire Blower and Automatic Controls optional.

EASY TERMS

A Triumph in Fuel Economy because of the exclusive automatic Fuel-Air Control—an outstanding feature that saves you up to 25% on fuel costs!

A Triumph in Heating Performance—this top-quality Coleman produces 55,000 BTUs per hour, gives big-volume, warm-air circulation through 4 to 5 rooms!

A Triumph in Style and Beauty—handsome cabinets in the two wonderful new Coleman finishes: rich shadowed mahogany and gleaming blond mahogany enamel.

See these Coleman triumphs for yourself!

COMFORT COSTS SO LITTLE WITH A COLEMAN

CASCADE SUPPLY
CONCRETE, WASHINGTON

COSTS LESS than many washers alone!
NEW '59 PHILCO
DUOMATIC

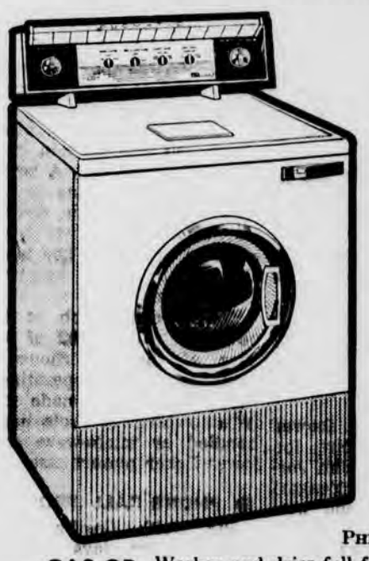

IT'S A WASHER! IT'S A DRYER! IT'S 2 IN 1!

ONLY 26¾ INCHES WIDE FITS ANYWHERE A WASHER WILL!

PHILCO-BENDIX CE-794

GAS OR ELECTRIC

Washes and dries full family size load in as little as an hour. Washes cleaner, lint-free . . . dries fluffier, wrinkle-free. Safe for all fabrics.

Concrete Music Co.
George Nims Phone 5-2171

The Rockport Reporter

By Judy Kaminski

Mrs. Carrie Crum of Twisp and Mrs. Harvey Nichols of Sedro-Woolley were Thursday visitors of Mrs. Jack Smith.

Mr. and Mrs. Wesley Johnson of Roseburg, Oregon, returned Betty Olson to her home and visited a few days here over the weekend.

Last Thursday evening Mr. and Mrs. Bob Bangert and children and Mr. and Mrs. A. J. Bangert enjoyed the Vancouver-Sacramento ball game in Vancouver.

Mr. and Mrs. L. K. Buchanan and family visited with relatives at Montlake Terrace Sunday.

Last weekend Mr. and Mrs. Martin Pressentin and family and Mr. and Mrs. Clifford Williams visited at the Pressentin beach home on Samish Island. Coming there to enjoy the sea breeze with them were Mr. and Mrs. Wm. Krayer and family of Cashmere and Mr. and Mrs. Joe Lang of Mount Vernon, and Rev. Donohue of Sedro-Woolley.

Mr. and Mrs. Lawrence Hornbeck and sons visited with relatives in Hamilton Sunday.

Mr. and Mrs. Glen Kinney of Mt. Vernon visited with friends here on Sunday. They have both retired and plan on traveling in the near future

Mr. and Mrs. Dick Walker and family of Mill Valley, California, and Mrs. George Jennings of Montlake Terrace were Tuesday night guests at the L. K. Buchanan home.

Mrs Woodrow Olson, the two Phyllis Johnsons and Donna Darsch journeyed to Nooksack Bible Camp Tuesday evening. The girls stayed for the remaining part of camp. Judy, Candy and Don Kaminski returned home with Mrs. Olson and visited with relatives before returning to camp Wednesday evening.

Mr. and Mrs. Clarence Worley and family spent Saturday night with Mrs. Maude Worley at Sedro-Woolley.

Mr. and Mrs. Gordon Rouse and family of Vancouver spent the weekend at the Clarence Worley home

Georgie Van Bodegraven and Billy Mahlum returned to their Everett homes Tuesday after a short visit at the George Sharich home.

Mr and Mrs. A. J. Bangert of Burwell, Nebraska, visited at the Bob Bangert home last week.

Mr. and Mrs. Jack Preglawn and Gay of Edmonds visited last Sunday at the Bob Bangert home. The A. J Bangerts returned to Edmonds with them and started for their home in Nebraska Tuesday. Pam Bangert spent the week at the Preglawn home.

Mrs E. Pressentin accompanied Mrs. Verner and Mrs. C. C. Baughman of Sauk to the garden club picnic at the home of Mrs. Ray Johnson of Rockport on Wednesday. Several of the club ladies stopped to visit Mrs. Pressentin's colorful flower garden. Among them were Mrs. Andrew Miller and houseguest, Mrs. A. E. Dunn, of Concrete.

Mr. and Mrs. E. V. Pressentin are spending the weekend at their summer beach home on Samish Island. Guests on Saturday will be Mr. and Mrs. Thos. Ryan of Bellingham, Mr. and Mrs. Robert Ryan and children of Seattle and Mr. and Mrs. Walter Andrus of Marblemount. Mr. and Mrs. John Bitonti of Concrete will be overnight guests Sunday.

At Newhalem-Diablo

Mrs. F. Stout spent several days visiting relatives in Seattle.

Mr. and Mrs. Lloyd Hanson and family left on Friday to spend a vacation with relatives in South Dakota.

Mr. and Mrs. Don Montruiel and children were enjoying a vacation last week at Vancouver, B. C.

Mr. and Mrs. Marsh Fahlstrom were in Seattle last week for a visit with their daughter Dorothy and sons.

Mrs. Tom Ray was receiving care in the Swedish hospital in Seattle a few days last week.

Mr. and Mrs. Mervin Thomas and family of Kent were guests last week at the Arthur Swenson home.

Mr. and Mrs. Raymond Johnson of Rockport visited Sunday at the home of Mr. and Mrs. Bob Hagen.

Jim Pinkey, Mick Wharton and Dwight Crowe drove the players of the Little League Baseball team to Seattle on Saturday where all attended the baseball game at the big stadium.

What's Going On In The Upper Cascade District

(Mrs. Lenora Wilson, long time Marblemount correspondent for the Herald, writes us an occasional note from their mine camp on the Cascade. The notes are always interesting—so much so that we like to pass them on to our readers.)

Mr. and Mrs. A. L. Wilson and four sons of Naches, Mr. and Mrs. Mrs. Jess Wilson of Vista, California, returned to their homes on Wednesday after spending their 10-day vacation on the South Fork of the Cascade River with Mr. and Mrs. A. R. Wilson. A four-day pack trip was enjoyed into Basin Creek camp on the other side of Cascade Pass. Fishing in the Stehekin river was good. Then back over the pass and into Doubtful Lake where more snow glaciers were found in the lake than any other time any of the party had been there.

The group spent one day at Diablo and enjoyed a ride on the lift and the boat ride on the lake.

While here the group were dinners guests of Mr. and Mrs. Melvin McLeod, and also of Mr. and Mrs. Rawson Hornbeck. Herman Rohde and Sadie Cudworth and the Jim Stickneys were also visited.

In making the trip to the pass we had to travel over a new road the F. S. built where it had slid out. One horse could not make it and headed down the hill and finally got to the switch-back on the old trail. We had to unpack each horse, tie a long rope on each halter and lead them across. The long rope held them on the trail. We never saw such an excuse for a trail, traveled as much as the pass trail, and good money was spent building it, when it can't be used. Everyone we met on both sides remarked how bad the trail was—the other side has not been brushed out either, but is better than this side.

Three county trucks are graveling the new road from the Mineral Park bridge to where it meets the old road, cutting out the steep Mineral Park hill. The new road turns up the South Fork of the Cascade for some distance before turning up the North Fork. Janicki of Sedro-Woolley is doing the logging here. Comstock is up this week finishing up and moving his equipment out.

Mr. and Mrs. Ben Weir and Doris took Pam and Penny Weir to their home in Marysville Saturday and motored on to Snoqualmie to spend the weekend with Mr. and Mrs. Clifford Whipple.

David Yeager Returns From Orient Cruise

David A. Yeager, boilerman third class USN, son of Mr. and Mrs. Yeager of Van Horn, returned to San Diego August 17th aboard the destroyer USS Vammen after a five-month tour of duty with the Seventh Fleet in the Western Pacific. During the cruise the Vammen participated in various operational exercises with navies of Far Eastern countries and visited Hawaii, Japan, Hong Kong, Korea and the Philippines.

At Davao, in the Philippines, the crew members donated over three tons of school books collected in the United States to the school children of that city.

ITEMS OF INTEREST

Mrs. Pete Campbell received word Thursday evening, Aug. 13th, that her aunt, Mrs. Cecil Jim of the Colville Reservation had passed away. Mr. and Mrs. Campbell and Ruth left Friday morning to attend the services.

Mr. and Mrs. Ben Day and children and Mrs. Maggie Day of Everett, and Mr. and Mrs. Rollin Joy and Nancy of Bellingham were Sunday visitors at the L. E. Joy home.

She's Wearing Contact Lenses —instead of Glasses!

Weightless, Invisible, Comfortable

Clearer vision; no clouding

Quickly, easily put on and removed; proven non-injurious

Look your very best!

We now have complete facilities for diagnosis and fitting of the new corneal contact lenses. Also laboratory equipment for grinding and polishing. The outside surface of a contact lense can be precision cut and polished to specfications of virtually any optical prescription. Full information and brochures available at our office.

DR. R. L. MULHOLLAND
OPTOMETRIST
Summer Office Hours: (Starting June 1st) 9:00 to 5:00 Tuesday to Friday; 9:00 to 1:00 Saturday. Monday, doctor's day off.
Phone UL 5-2754 Sedro-Woolley

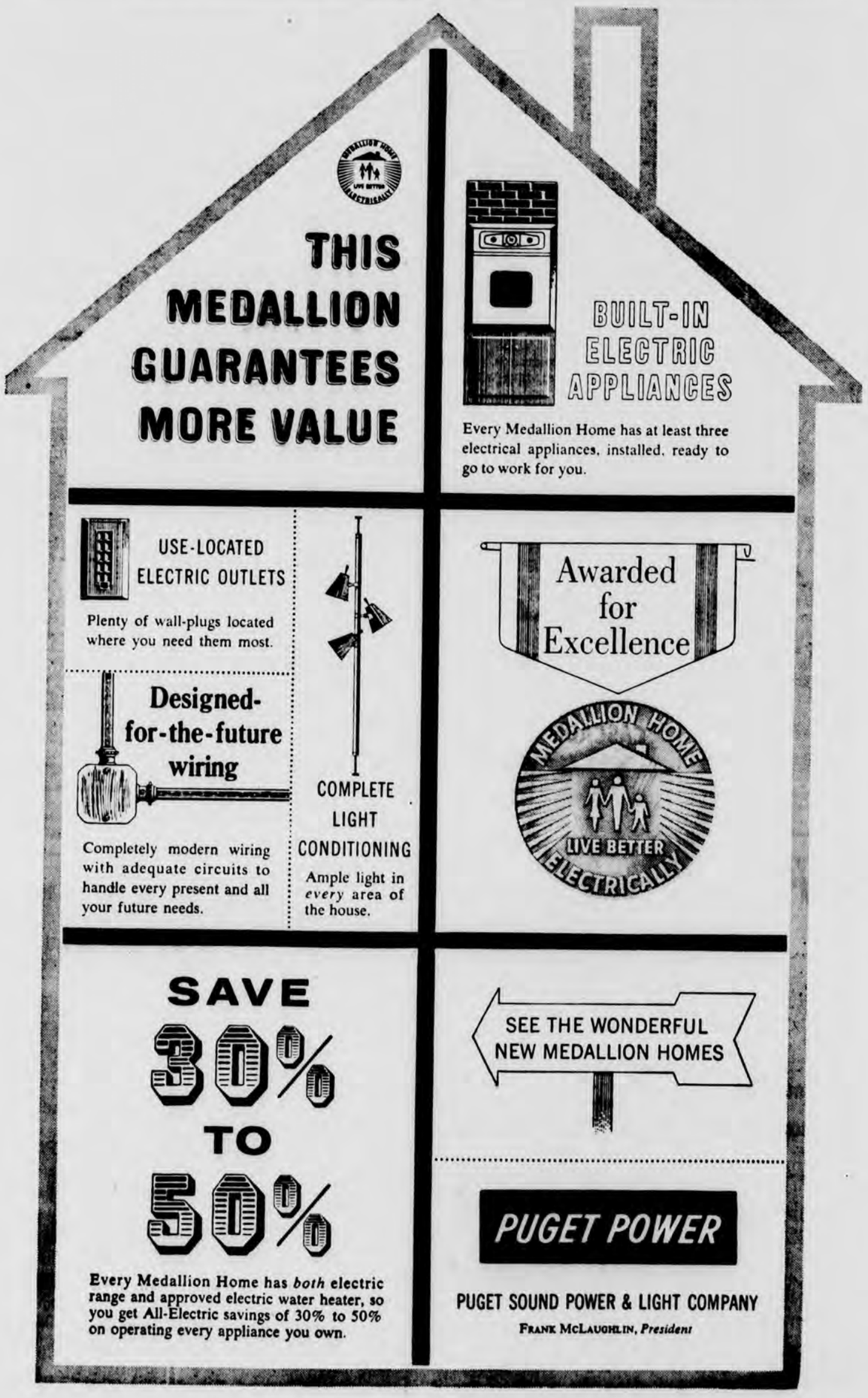

HOW OLD IS OLD?

Bexel M Vitamin Insurance helps make the older years more active—the active years more fun!

Are the years slowing you down—or are you slowing down from a lack of vitamins?* Older people especially need plenty of vitamins in their diet. Don't stop doing the things you enjoy. If you need vitamins, Bexel M guarantees you the vitamin insurance you need for "get-up-and-go!" It's a super-potency formula of 11 vitamins plus iron, trace minerals.

*If your trouble is functional, organic or due to other causes, see your doctor.

There's the Right Bexel Vitamin Formula For Every Member of Your Family

Bexel
BETTER... by McKESSON

Concrete Drug Co.
GEORGE NIMS

The best-known secret in brewing

Since before the turn of the century, brewing authorities in Europe and this country have agreed that a common link exists between the world's great beers. Whether brewed in Bavaria, the British Isles or America, beers with world-wide reputations for quality always have been found to possess brewing waters of exceptional character and unchanging excellence. These rare waters are capable of extracting from select hops and grains the most delicate flavors and aromas. One such water flows cold and clear from Olympia's own artesian wells. It is this rare, *naturally perfect* brewing water that makes the refreshing difference in light Olympia Beer.

the one priceless ingredient
"It's the Water"

Ticklers — By George

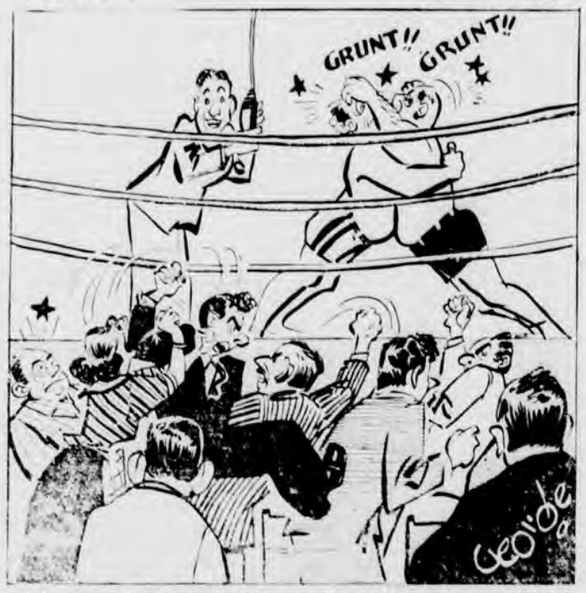

"It's a good match, but the audience bout is a dandy!"

Looking About

By Mrs. Charles Stone

Mr. and Mrs. W. H. Winchell of San Diego, Calif., are visiting at the Gerry Martin home.

Mr. and Mrs. Bill Pugh and children of Portland, Oregon, spent the past week with the Roy Pyattes.

Mrs. Larry Martin and baby of Sumner spent the past week with the G. Martins and L. Giffords.

Mrs. Kirk Parker and children of Porterville, Calif., are visiting her parents, the Vernon Crafts of Birdsview and other relatives in town. Mr. Parker will join her on Sunday to spend a few days before returning to their home.

Mr. and Mrs. Ray Ross, Shirley and Doug were vacationing in Eastern Washington the past week.

Mrs. Elmer Gustafson and children Linda and Bobby and Curtis and Jerry McGregor were camping Thursday night above the Government bridge on the Sauk.

Mrs. Donald Payne took her mother, Mrs. Hartzler, to Seattle Friday where she took a bus for California to visit her son before returning to her home in Ohio.

Mrs. Wendell McDaniel and children attended the Fair parade and visited with Mrs. Clare Gates and baby of Mount Vernon Saturday. Later they visited the Loop ranch at Bow and Ricky Loop returned with them to visit a week with his grandparents, Mr. and Mrs. Isaia Cugini.

Mrs. Edna Madison, who has been visiting at the home of her sister, Mrs. George Quiggle, left Wednesday for Olympia to visit before returning to her home in Minnesota.

Mr. and Mrs. Thad Stokes and daughters of Coupeville spent the weekend with the Tom Stokes Sr.

Mrs. Archie Thomas and children of Sunnyside and Mrs. Ray Beazizo and Judy spent Sunday at Stanley Park in Vancouver, B. C.

E. G. Ellison and Mrs. Myrtle Miller of Sedro-Woolley visited on Sunday with Mr. and Mrs. Leo Sallberg.

Miss Joanna Stadlman and Mrs. Brownie Wilson took Paula Hornbeck, Brenda Dietz, Lahome Reece, Cindy Stuart, Linda Gustafson and Judy Stone to spend a week at the Junior Girls Bible Camp at Lake Retreat.

Mrs. Bertha Rhodes and Mrs. Lon Anderson motored to Sedro-Woolley Tuesday, August 11th to the home of Mrs. Leslie Thompson, where a belated birthday group of twelve ladies surprised Mrs. Anderson for her 87th birthday. She received a gift of cash, cards and other remembrances, and a birthday dessert refreshment.

Mr. and Mrs. Lloyd Seabury of Dewey Beach were visiting in town Wednesday.

Visiting with L. E. Joy on Thursday were Olen Steen of Olympia, Bill Johnson and Ira Savage.

Mr. and Mrs. Lee Tresner of Sedro-Woolley spent Saturday afternoon with Mr. and Mrs. Lester Elkins.

Newhalem and Diablo

By Mrs. Vera Hunziker

Mr. and Mrs. Johnny Child spent several days camping at Lummi Island with their vacation trailer last week and also called on Mr. and Mrs. Ralph Stewart of Bellingham.

Mr. and Mrs. Paul Wilcox are driving a new blue and white station wagon around Camp.

Linda Kinnish of Seattle has been visiting friends in Camp for the past several days.

Mr. and Mrs. Leo Meek of Seattle were guests Tuesday and Wednesday at the home of Mr. and Mrs. Frank Motz.

Mr. and Mrs. Warren Klein and sons Dale and Craig of Diablo spent several days in Sedro-Woolley last week at the home of Mrs. Elva Woods.

Mr. and Mrs. Jack Sherin spent the weekend with relatives in Everett and Auburn. Crissy Sherin, who has been visiting here for the past two weeks, returned to her home in Auburn with them.

Mr. and Mrs. E. J. Benoit and family, who have been living here for several years, moved recently to Bellingham to make their home. Mr. Benoit will still be employed in camp.

Jim Menne has spent the past several weeks at the Black Mountain Scout Camp at Silver Lake, near Mt. Baker.

Mrs. Ray Creed of Cedar Falls has been in camp for several days visit with friends here and at Diablo.

Mr. and Mrs. Elliott Button and family left Thursday for Orcas Island to spend several days at their home there.

Mrs. Walt Harrison was hostess at an outdoor potluck picnic at her home Friday evening in honor of her husband's birthday anniversary. Guests included Mr. and Mrs. Elliott Button and children, Mr. and Mrs. Archie Jones and children, Mr. and Mrs. Wes Hotchkiss, Mr. and Mrs. Dale Higgins, Mr. and Mrs. Mike Radich and family and Judy and Jerry Harrison.

Mr. and Mrs. Bill Fornham and children moved last week from a Rockhill apartment into the cottage recently vacated by the Snellers.

Mr. and Mrs. Frank Powers drove to Seattle Monday to meet Nancy Chase, who has spent the summer with relatives in California.

Mr. and Mrs. Jack Devine and son were attending to business affairs and visiting in Seattle on Saturday.

Mr. and Mrs. Ray Gleaves of Palm Springs, California, were overnight guests Tuesday at the home of Mr. and Mrs. Frank Powers.

Mr. Albee of Spokane is visiting in camp for several days with Mr. and Mrs. Doug Albee.

Mrs Frank Soder was receiving medical care at the Memorial hospital in Sedro-Woolley for a few days last week.

Victor Cowden and Martin Buchanan of Rockport spent several days last week up in the Ruby Creek area.

Dorothy Bradley entertained several small boys and girls and their mothers at a birthday party on Thursday afternoon in honor of her daughter Roseanne's third birthday.

Mr and Mrs. Harvey Lay and family of Burlington were in camp on Saturday to attend the Vet's Club picnic at Godell Creek Park. Park.

Mr. and Mrs. Henry Lees and family spent several days at their home in Seattle.

Mr. and Mrs. Wm. Graham left on Friday to spend several days at their home at Belfair.

Mr. and Mrs. Leroy of Tacoma and Mr. and Mrs. Charles Kilgore of Anacortes were guests last week at the home of Mr. and Mrs. Dale Higgins.

Mr. and Mrs. Max Keefer of Seattle were in camp for several days visit with Mr. and Mrs. Gus Menne and family.

Mr. and Mrs. Maurice Schwartz and daughter Marilyn spent several days at their beach home at Gooseberry Point.

Mr. and Mrs. Lloyd Hooper and Mr. and Mrs. Orland Howell spent the weekend in Seattle and while there attended the baseball game at Sick's stadium.

Mr. and Mrs. Walt Harrison were camping for several days with their vacation trailer on Orcas Island.

Mr. and Mrs. Stan Kelsey accompanied by Mr. and Mrs. Jim Wharton, spent a few days at their summer home at Lagoon Point on Whidbey Island.

Sue Ray and children and Addie Kelsey spent Friday afternoon at the Turner home in Marblemount, where they attended a birthday party in honor of Kathy Cuthbert.

Roy Pyatte of Concrete and Ray Jarmin Jr. of Rockport are now working in Camp for City Light.

The Vet's Club of Newhalem held their annual picnic at Goddell Creek Park on Saturday.

INTERCITY AUTO FREIGHT, INC.

Now Offering To All Points In The Upper Skagit Valley, The Only

DIRECT, DAILY SCHEDULE BY ONE CARRIER FROM TACOMA, SEATTLE and EVERETT

Concrete Phone: 2561

HAROLD LEMLEY
Funeral Director
Licensed Embalmer
Phone Sedro-Woolley UL5-3184
AMBULANCE SERVICE

and in this community the Favorite is—

DARIGOLD

It's your finest and thriftiest source of essential proteins, minerals and vitamins! Darigld Milk tastes Good . . . IS Good!

"KEEP DARIGOLD COLD"

SKAGIT VALLEY DAIRYMEN'S ASS'N.
Home Owned

TO LOOK YOUR BEST AT ALL TIMES, SEE THAT YOUR CLOTHES MAKE FREQUENT TRIPS TO THE CLEANER

SEDRO-WOOLLEY LAUNDRY & DRY CLEANERS
—Phone 2801
Mt. Baker Hotel, Concrete

Dress up your HOUSE with PAINT

Cash & Carry Lumber Yard
Don Wertz, Manager — Phone 5-2875

From where I sit ... by Joe Marsh

A Real "Novel" Idea

Had a call from Whitey Fisher, head of the Town Library's Emergency Committee. He's asked me to explain the situation.

This is the "emergency." The Library's moving into its new building next week—over on Bridge Street. Moving all those books will cost more than $200. At that rate we won't be able to afford any new books for a couple of years.

Whitey's got the solution—have *everyone* in town borrow at least five books, keep them a week, and return them to the *new* address!

From where I sit, cooperation among neighbors is the lifeblood of a town. People should work together . . . whether it's to help a library or fight intolerance. For instance, if you'll respect my right to an occasional glass of beer—and I respect the beverage of your choice . . . that kind of cooperation will do lots to help wipe intolerance "off the books."

Joe Marsh

Copyright, 1959, United States Brewers Foundation

STATE BANK of CONCRETE

Now Paying 3% Interest, Compounded Semi-Annually, On Savings Accounts

GENERAL BANKING
INSURANCE — MONEY ORDERS
TRAVELER'S CHECKS
Member of
Federal Deposit Insurance Corporation
HOME OWNED AND OPERATED

NEW
Money Saving Service Now at CASCADE SUPPLY

No need to buy full-sized panels for small jobs . . . buy only what you need. We cut to exact size while you wait on our new "PANEL-MASTER" Saw!

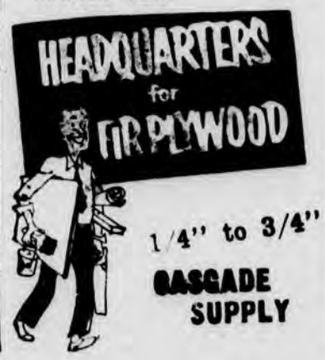

1/4" to 3/4"
CASCADE SUPPLY

LONE STAR CEMENT CORPORATION

Manufacturers of
★ LONE STAR PORTLAND CEMENT
★ "INCOR" * 24-HOUR CEMENT
★ LONE STAR MASONRY CEMENT
* Reg. U. S. Pat. Off.

QUALITY CEMENTS FOR EVERY CONSTRUCTION NEED

Marblemount News

By Mrs. Frances Turner

Mr. and Mrs. Bing McLeod spent Saturday at CleElum where they located a house. They will move over and spend a few months while Bing is logging in that area.

Mr. and Mrs. Lyle Chester of Seattle spent the weekend with Mr. and Mrs. Karl Lindall.

Mrs. Ray Eldridge and children are home again after spending a few weeks with relatives in Idaho. Ray drove over to pick them up.

Mr. and Mrs. Elmer Williams were happily surprised with a dinner on their 28th aniversary. Mr. and Mrs. Hal Williams surprised them at their home. Other guests were Brenda Williams and Howard Harriman.

Dr. and Mrs. G. J. Hebble, who have been visiting with Mrs. Hebble's brother, Karl Lindall, have returned to Philadelphia.

Edith Sloan is home from the hospital after having spent several days there. She will be receiving medical attention at home now.

Mr. and Mrs. Myron Richardson and family of Bellingham spent three days last week camping in this vicinity. They also visited at the Otto Peterson home.

Mr. and Mrs. Ira Brokaw and mother from Iowa spent last week enjoying a fishing trip on the Olympia Penninsula.

Mrs. Mary Courtier of Gresham, Washington, is visiting her son and family, Mr. and Mrs. Bob Courtier.

Visiting over the weekend with Mr. and Mrs. Kenneth Cuthbert were Mr. and Mrs. Norman Howe and children of Seattle.

Mrs. Jean Crawford and girls are spending the week in Seattle where Mrs. Crawford is undergoing medical treatment.

Mr. and Mrs. Howard Becker and family of Tacoma spent the week end at the Karl Lindall home.

Mr. and Mrs. Stanley Erickson and children of Seattle visited with Mr. and Mrs. Hal Williams during the weekend. They all drove up to Diablo and the dams. Accompanying them were Brenda Williams and Hal Harriman.

Mr. and Mrs. Richard Babcock and four sons from Prosser were visiting last Wednesday with Mr. and Mrs. Elmer Williams.

The fire department was called out on a fire that was believed to have started from a smoldering ember on Saturday evening. The fire was burning at Blankenships in a spault pile. The family had gone picnicing up the Cascade and the neighbors discovered the fire burning brightly. They called the fire department, and some of the dozer operators put the cats into action and soon had it controlled.

A birthday party for little Cathy Cuthbert was held Friday afternoon in Grandma Turner's yard. Cathy was seven. The children played games and enjoyed the lunch and the presents that each received. Out of town guests were Mrs. Stan Kelsey, Mrs. Jerry Ray, Deanna and Jerry Jr. of Newhalem and Mrs. Don McLeod, Cyndy, Debbie and Billy of Rockport.

Mr. and Mrs. Bernard Poe and sons of Hillsboro, Ore., spent the weekend with her folks, the Elmer Gustafsons. Jerry and Bobby remained to visit at their grandparents home until school time.

Mr. and Mrs. Archie Thomas and daughter of Sunnyside were Friday evening dinner guests and over night guests of the Ray Beazizos. Other guests were Mr. and Mrs. Paul Vance and Wayne Hooper of Mount Vernon.

CARD OF THANKS

We would like to thank the Marblemount Fire Department and all our friends and neighbors who helped with the fire at our place Saturday evening.

Mr. and Mrs. Harland Blankenship

NOTE OF THANKS

Well' I'm home again and I wish I could see and thank all my friends and neighbors for their kindness and thoughtfulness in sending me cards, letters and flowers while I was in the Memorial hospital. I tell you they helped so much. And those that had time to come and see me, did they look good to me! My nurses couldn't have been nicer and I came home with a lot of the dread of a hospital gone.

Thanking each and every one of you again—

EDITH SLOAN

Church Notices

MOUNT BAKER PRESBYTERIAN CHURCH
Gene Boger, Pastor

9:45 Sunday Church School
11:00 Morning worship
Sermon: The Kiss Of Death.

Today's Thought:
A perverse man spreads strife, and a whisperer separates close friends. (Proverbs 16:28)

COMMUNITY BIBLE CHURCH
Guy E. Morris, Pastor

Sunday School 9:45 A.M.
Morning worship 11:00 A.M.
Wednesday August 19
7:30 P.M. Midweek service of Bible Study and prayer

SHEPHERD OF THE HILLS LUTHERAN CHURCH
Arnold Kjesbu, Pastor

Wednesday, 8:00 P. M. Bible Study
Sunday, 10:00 A. M. Worship service with children's time. 11:00 A. M. Coffee time.

ASSEMBLY OF GOD
Marblemount

Sunday School—10:00 A.M.
Morning Service 11:00 A.M.
Evening Service— 7:30 P. M.
Thursday—
Young People at 6:30 instead of 7:30 P. M.

UNION SUNDAY SCHOOL
Marblemount

Sunday School 10:00 A. M.
Church— 11:00 A. M.
Wednesday—
Young People's, 7:30 P. M.
Tuesday—
Prayer meeting, 7:30 P.M.

ST. MARTIN'S CHURCH
(Episcopal)

Services at Grasmere Hall
Family Service, Sunday 12:00 noon

NEWHALEM SERVICE

Conducted by Rev. Wesley Frensdorff, Currier Hall, Sunday 5:30 p. m.

ST. CATHERINE'S CATHOLIC CHURCH

Mass at 9:00 a. m. except on first Sunday, then at 11:00 a.m.

Classified

10c per line (minimum charge 50c for one issue)

Five words per line, (ave.)

25c billing charge on all phone or charged classified ads.

FOR SALE

—FOR SALE: Water pump, gas engine, 800 gal. wood tank in good condition. Apply Concrete Theatre.

—FOR SALE: Complete home gas appliances—range, hot water tank, large heater, small heater, large storage tank, pipe and fittings. All for $250. John Smith. Phone 5-2377, Concrete. 4-p

—FOR SALE: '47 International short logger, 6 wheeler. Log Hauling job with it, if wanted. Phone 5-4199 evenings after 5:30. 2-p

—FOR SALE: Laying hens, weight approximately 5 lbs. Have laid for one year. Must make room for pullets beginning to lay. $1 each. Mrs. Henry Sjoboen. 5-4342. 3-c

—WHY PAY RENT: Four bedroom home across from Rockport school. Easy access to store, school and highway. Lovely fireplace, picket-fenced yard. Contact either Arvel Cress, Rockport or Bingham Investment Co., Sedro-Woolley. UL-5-5971 2-c

ELECTRONIC ORGAN BARGAIN. Will sacrifice for quick sale in this area. Also spinet piano. Cash or terms. For information write Talman Piano Stores, Inc. Salem, Ore. 3-c

—THUNDERBIRD STYLING in all new Fords. Also Merc and Trucks. Call collect—Bob Wilcox, Berglund Motors, Sedro-Woolley. k8-17

—FOR SALE or TRADE for Pick-up—1936 Ford Dump Truck. See Jack Hoover, Concrete. 1-c

—FOR SALE: Nice two-bedroom modern home in Central Concrete. Best view in town. Garage. Also 3 bedroom home in East Concrete. 299-foot frontage on highway. Call 5-2534 after 6:00 P. M. tfc

—FOR SALE: Several sets of Trued Door Jamb sets at $1.75 per set; few rolls 14" red painted valley in 50' lengths, 5c per foot or $2.50 a roll. Linoleum floor tile 10c each; remnants Sandran Vinyl floor covering at $1.25 a yard. One type, one pattern light-weight soil-sealed Inlay at $1.89 yd. SKAGIT LUMBER, Sedro-Woolley.

FOR RENT

—HOUSE FOR RENT: One bedroom, furnished apartment. See Jay Thompson, phone 5-2571, Concrete.

—FOR RENT: Upstairs apartment. Phone Concrete 5-2287. tfc

—HOUSE TO RENT: Two bedroom home at Van Horn. Wired for 220, has electric range, frigidaire, oil heat. Roy York, phone 5-4328. 2-c

OPPORTUNITIES

——REWARD: I will pay $300 reward for information leading to the arrest and conviction of anyone stealing or killing any of my cattle. The Wash. Cattlemen's Assn. also offers a reward of $500. Fred J. Martin, Rockport. k9-24

—OFFICE SUPPLIES: Adding machine tape, paper clips, stock scale books, time books and varied stationery items. Concrete Herald, Concrete. tfc

WANTED

—FOR ATHLETE'S FOOT USE KERATOLYTIC ACTION Because it sloughs off the infected skin. Then watch fresh, healthy skin replace it. Get instant-drying T-4-L, a keratolytic, at any drug store. If not delighted in 3 DAYS, your 48c back. TODAY at CONCRETE DRUG CO., Concrete. 4-c

SERVICES

—BUILDING, REMODELING and ROOFING. F. H. A. Title 1 now available. We contract all types of masonry work. Jay Thompson, Skagit Contractors. Phone 5-2571.

—SCREEN DOORS: Bring in your measurements, we will cut screen doors to fit. Cascade Supply, Concrete. tfc

—FOR SALE—4x6 scratch pads of white paper. 50c per pound at the Concrete Herald.

In the Superior Court of the State of Washington for Skagit County

No. 10996
NOTICE OF HEARING FINAL REPORT AND PETITION FOR DISTRIBUTION AND DISCHARGE

In the Matter of the Estate of)
EDWIN S. McKINNEY,Deceased)

NOTICE IS HEREBY GIVEN That Nettie L. McKinney, executrix of the estate of Edwin S. McKinney, deceased, has filed in the office of the clerk of said court, her final report and petition for distribution and discharge, asking the court to settle said report, distribute the property to the persons thereto entitled, and to discharge the said executrix; and that said report and petition will be heard on the 21st day of September, 1959, at 9:30 A. M., at the courtroom in the courthouse in the City of Mount Vernon, Washington.

DATED This 17th day of August, 1959.

SAMUEL E. WILHITE, Clerk of said Court
BARCLAY & WARD,
Attorneys for Estate
Bingham Building,
Sedro-Woolley, Washington
(Date of last publication Sept. 3)

Let Me Hand Pick You A
CHOICE USED CAR
Any Model or Make.
Call
BOB WILCOX
Berglund Motor UL-5-5251

Wanted
SCRAP IRON
BRASS, COPPER, ETC.
We'll Pick It Up—
CALL
SKAGIT RIVER JUNK
Phone PL 7-3333
1265 Anacortes Street,
Burlington, Wash.

Newhalem

Mr. and Mrs. Jerry Ray and family spent several days near Centrailia where they visited with his grandparents. Florence Turner, who has spent the past several weeks visiting there, returned to her home with them.

Mr. and Mrs. Joe Stevenson of Sedro-Woolley were in Camp for a few days visit with their daughter, Mrs. Gene Briscoe, and family.

Mr. and Mrs. Frank Motz were in Seattle over the weekend to visit with Mr. and Mrs. Harold Toulouse.

News Of The Week

Sgt. Jimmy Spargo flew to San Diego Sunday with the Marine Reserves for two weeks training.

Mr. and Mrs. Ray Arnold visited Saturday night with Mr. and Mrs. Willard Hilsinger in Mount Vernon and attended the Fair.

Mrs. Malloy Rowland and daughters Debbie and Terry returned home with her brother, Les Maupin, to spend a week.

Evergreen Northwest Breeders
"Breed the Best - Breed Northwest"
Phone 7-5885 Burlington
Proven and Quality Sires

P
. . IS FOR REPAIR PARTS
For Cars, Trucks, Cats—
Just like we've been telling you for many weeks, we have parts for so many different cars, trucks, cats and machines that you have to ask before we can check to see if the part you want is in stock. Most of the time it is—
WE HAVE—
PLIERS
PATCHES
PUMPS
PISTONS
POINTS
Concrete Automotive
JERRY CLEMENTS
Phone 5-2900
Prompt Service— Priced Right

EARL BENFIELD
WATCHMAKER
BRING IN YOUR WATCH TODAY FOR
FREE EXAMINATION
It should be cleaned and oiled once a year!
And See My New Line Of Costume Jewelry
Carroll Bldg. Main Street, Concrete

Barbed Wire
Two point, 12½ Gauge
Also Field Fencing and Chicken Wire
* * * *
H. BEAN HARDWARE CO.
Sedro-Woolley

Upper Skagit Directory For
PROFESSIONAL SERVICE
—As Near As Your Telephone!
Advertisers—Ask For Rates On This Valuable Directory Listing!

AUTO PARTS UL 5-5174
Crankshaft grinding. Motor rebuilding. Briggs and Stratton air-cooled motors. Tools for every type of motor repair. Prestone Anti-freeze in stock now
SEDRO-WOOLLEY
SEDRO-WOOLLEY AUTO PARTS, 3rd and State

GLASS and UPHOLSTERY UL 5-2163
Automotive safety glass installed. Drive in service. Trucks and cars. Upholstery service for both furniture and automobiles. Free estimates given gladly. Give us a call.
SEDRO-WOOLLEY
SKAGIT GLASS AND UPHOLSTERY
811 EASTERN AVE., SEDRO-WOOLLEY

HOPPERS AUTO REBUILD 5-2303
All types of body repairs or rebuild, touch-up or complete painting
Glass installed
Concrete, Wash.

MILK DELIVERY UL 6-3302
FRESH "ALL JERSEY" MILK Delivered To Your Door Monday, Wednesday and Friday. Call collect.
SEDRO-WOOLLEY
McDUGLE - WAGNER DAIRY

ROOFING, SHEET METAL UL 5-1204
We handle Winkler Furnaces and do Furnace Repair. Hot Asphalt Roofing. General Sheet Metal Work. Ornamental Iron Railing
SEDRO-WOOLLEY
Located 3rd and State
MASKI'S ROOFING AND SHEET METAL

WELL DRILLING GA 4-3813
Domestic Systems, Irrigation, Testing. FREE ESTIMATES. F. H. A. Financing Terms Available.
MOUNT VERNON
P. E. SMITH, Mount Vernon, Washington

THE SPORTMAN'S SHELL NEWS BULLETIN

The total estimated catch for the 58-59 winter steelhead season is 126,530, so the punch card count shows. This was less than the previous year, but there were 1,000 less fishermen. The Skagit was again the top stream with 14,803 ironhead being taken.

The state game department is very unhappy about the fall duck seasan. The federal recommendations of 94 days, a reduction from last year, that will start at noon Oct. 7th and run through January 8th. The bag limit is five—no bonus ducks allowed. The department claims that the federal rulings violate the waterfowl flyway management concepts, and that the federal agency is now setting the season for the state of Washington.

Salmon catches at Westport this year showed sportsmen landing 19,000 chinook, 15,600 silvers and 30 pinks. All this from 33,500 fisherman trips.

* * *

M. RAY ROSS
Shell Oil Distributor Concrete

SHOES
for the school crowd
FOR THE GROWING GIRL
Black Nylon Velvet Bubble Oxfords 5.95
Plain Toe, 3-Eyelet Tie . . . 4.50
Black Knockabouts 4.95
FOR THE YOUNG MAN
Black 3-Eyelet Tie, Plain toe . 6.95
Cinnebar Tan, 4-Eyelet Tie . . 5.50
Concrete Department Store

Mrs. Charles Stone

Mrs. Mildred Newton visited last week in Clear Lake with the Lon Harrisons.

Mr. and Mrs. Reynard Baldwin and sons Glen and Wayne of Bellingham visited Saturday night with the Walter Montgomerys.

Mrs. Al Boury and Mrs. Clarence Kempkes accompanied Linda Boury, Glenda Clements, Susan Kempkes and LeEtta Scott, to Sedro-Woolley where they met the Rainbow Girls and all went to Orcas Island on a camping trip over the weekend.

Thursday Mr. and Mrs. Maurice Yeager and family visited in Ferndale with Mr and Mrs. Glen Brown. Gordon returned home after spending a week with his grand parents.

Mrs. Allan Armstrong and children of Burlington are visiting at the home of her folks, Mr. and Mrs. Fred Bailey.

Mr. and Mrs. Wm. Yeager spent Sunday afternoon in Mount Vernon with the Mike Gordons.

Mr. and Mrs. Bill Hopper, Frank Massingale and Mr. and Mrs. Grant Nelles accompanied the Babe Ruth team to CleElum to attend a Junior Eagles Youth Rally. They played one game at Roslyn. Boys attending were Raymond Beazizo, Mike Ryan, Roger Nelles, Chuck Klingel, Barney Massingale, Ken Scott, Jimmy Garland, Steven Arnold, Larry and Douglas Hopper.

Mr and Mrs. Harry Dods, Mr. and Mrs. Fred Crinklaw and Mrs. Carl Pressentin attended the Democratic picnic at Bowman's Bay on Sunday.

Mr and Mrs. Marvin Grove of Toledo visited Tuesday and Wednesday with the Bill Harrises and other friends here.

H. E. McQueen left Saturday to visit at Port Angeles with his brother and family.

Mr. and Mrs. Marvin Russell and son left last week for a visit with relatives in California.

Mr. and Mrs. John Childrey spent the weekend at Harrison Hot Springs in Canada.

Mr and Mrs. Thomas Michand of the Upper Baker have been transferred to Wenatchee to work for Stone & Webster.

Mr. and Mrs. Stan Tobin left on Friday for a vacation and will return to work for Stone & Webster at Wenatchee.

Mr. and Mrs. Jim Carey spent the weekend with relatives in Tacoma.

Mr. and Mrs. Earl Pingry spent the weekend in Spokane.

Mr. and Mrs. Joe Bitonti entertained with a birthday dinner on Sunday in honor of their daughter, Mrs. Don Ruyles', birthday.

The Stone & Webster ladies met Thursday, August 13th with a picnic at the Dalles Park. Thirteen members and five children were present.

Mr. and Mrs. Ray Hobson and son Dennis and Mr. and Mrs. Elmer Gustafson Sr. and Mrs. Hazel Rodia spent the past week at Hoods Canal.

Mr. and Mrs. John Kosa of Seattle, former residents, and Mr. and Mrs. John Kosa Jr. and daughters Pamela and Heidi of Mount Kisco, New York, visited Sunday with Mr. and Mrs. Wm. Doyle.

Mrs. Carl Schultz is spending this week in Portland, Oregon.

Mr. and Mrs. Ray McBride and children of Arlington, Texas, have been vacationing at Lake Goodwin for the past two weeks. Mr. McBride has returned home and the family will remain until the end of August.

Mrs. Jim Newby and children and Mrs. Clifford Middleton attended the parade and fair in Mount Vernon Saturday.

Lee Martin, Charlie Maupin and Glen Robertson took pack horses for a party of 36 of the Mazama Riding Club of Portland, Oregon, to Sloan Creek this past week.

Mr. and Mrs. Angus Dunn of Sumner spent from Tuesday to Saturday with Mr. and Mrs. A. S. Miller.

Earl Robertson and Phil Bradner visited Tuesday evening with H. E. McQueen and viewed pictures Mr. McQueen had taken of the forests of this area.

Wm. Ritchie of Crescent City, Calif., is visiting with his brother Frank Ritchie.

Mr. and Mrs. Eugene Mangini took their son, Bill Plunkett, home and spent the weekend in Seattle.

Ross Farr was taken to the Memorial hospital Saturday night for medical care.

Mr. and Mrs. Fred Fisher and family of North Bend are visiting at the Hershel Warrens.

Mr. and Mrs. Joe Finden and family returned Friday night from a three week vacation that took them to Flagstaff, Ariz. At Glen Canyon they visited the Philip Karsteds. They visited the Grand Canyon, Zion National Park, Bryce Canyon, Salt Lake City and Butte, Montana.

Mr. and Mrs. Roy Pyatte and family visited Sunday with Mr. and Mrs. Clarence Keith of Guemes Island.

Mr. and Mrs. Jim Hamilton and family of Topeka, Kansas, are visiting relatives here. Mr. Hamilton is with the Air Force and leaves in two weeks for the Philippines. Mrs. Hamilton and children will join him later on. Mrs. Hamilton is the former Betty Harris.

George Christison spent from Thursday to Sunday with his mother before returning to his work in Seattle.

Mrs. Roy Hollister finished moving to her new home at Sedro-Woolley Saturday. Jim Baker of Lynnwood helped her move.

Mr. and Mrs. Elwin Arnold spent a few days of the past week at Coupeville with Mr. and Mrs. Larry Barrett.

This Week At—
CONCRETE THEATRE
Thursday and Friday, August 20-21
"DALLAS"
Starring Gary Cooper and Ruth Roman
Saturday and Sunday, August 22-23
"LAST OF THE BADMEN"
Starring George Montgomery
Plus Sal Mineo in
"DINO"

SERVE-U SANDWICH TIME!

PRICES EFFECTIVE AUGUST 20 - 21 - 22

New LESLIE SALT Finger-Tip Pak! 12 Oz. pkg. 10c

Right To Limit Reserved

HAMB. RELISH — SHURFINE SWT. 12-ounce Jars 2/45c

CUKE CHIPS — NALLEY'S 16 Ounce Jars 2/49c

MEAT SOUPS — CAMPBELL'S, No. 1 Tins . . . . . 6/99¢

CORNED BEEF — BRAVO—12 Ounce Tins . . . . . 39¢

CHUNK TUNA — STAR KIST 3c OFF, No. ½ Tins . . . . . 4/$1

COFFEE — M. J. B., Regular or Drip — 1 lb. Tin 65c, 2 Pounds 1.29

FRESH EGGS — SHUR-FRESH AA Large, dozen 53c

CATSUP — TASTEWELL 14 oz. bottle 2/29c

HAMB. BUNS — Also For Weiners — LANGENDORF Pkg. of 8 Only 33c

CHOPPETTES — RATH'S, Pork Beef, Veal, 8 oz. pkg. 49c

FIG BARS — SUNSHINE 16 oz. package 35c

MAYONNAISE — DURKEE'S 24 oz. jar 39c

Yams 2 lbs. 29c — New Crop, Arizona

RED HAVEN Peaches 2 lbs.. . 23c

CAULIFLOWER — Local . . . . lb. 12c

Carrots — Oregon, 1 lb. cello 2/17c

LEMONADE — MINUTE MAID Reg. & Pink 6 oz. Frozen 10¢

ORANGE JUICE — Minute Maid 12 oz. 45c 6 Ounce 5/$1

Pot Roast 39¢ — Blade cut, U. S. Choice good LB.

PLATE BOILING Beef . lb. 19c — U. S. Choice good, delicious New England dinner. LB.

Ground Chuck 59c — Extra lean for outdoor cooking LB.

Rib Steak . lb. 79c — U. S. Choice or good, 7 in. cut, well trimmed

GROUND BEEF . . . . lb. 43c — Lean, fresh ground

CHUCK STEAKS, lb. . . 47c — U. S. Choice or good, heart of the Chuck

ZEE — The Very Best In Paper Buys

JUNGLE JUBILEE

TOILET TISSUE — 4 ROLL PAK 3/$1

PAPER NAPKINS — ZEE WET STRENGTH 80 Napkins 9c

WAXED PAPER — ZEE HEAVY 100's 2/35c

ASST. TOWELS — ZEE ZIP APART 150 To The Roll 2/35c

LUNCH BAGS — HANDY STRONG BAGS 20 To The Pkg. 10c

CHIFFON TOILET TISSUE — Assorted Colors Strong, 2 ply. 25c

ALBERT'S SERVE-U

Store Hours—9:00 to 9:00 CLOSED SUNDAY