State Library
Olympia, Washington

The Concrete Herald

VOLUME SIXTY-ONE — CONCRETE, SKAGIT COUNTY, WASHINGTON, JANUARY 19, 1961. — NUMBER 3

THIS & THAT

By H. L. D.

THIS IS BEING WRITTEN at the dining table of the apartment and centering it is a beautiful dried arrangement presented to us by the Upper Skagit Garden Club. It, in it's way, embodies the thoughtfulness, kindness and interest of all of you, who so generously joined in our open house this past weekend. The arrangement will keep its beauty and give us pleasure for a long time—just as will our memories of the occasion.

A man builds a dream and in doing so gives much of himself to his accomplishment. He wants then to share that dream with others, and being human, seeks their opinion and approval on the job he has done. Hence the "Open House". The response made the past few days more than worthwhile. We can never find words to really express what it meant to us. Perhaps when we tell you that Chuck has had a smile on his face and a song on his lips ever since Caturday, you will understand a little.

Friends came from up and down the valley, from Diablo, Newhalem, Marblemount, Rockport and Sauk, Birdsview, Hamilton, Sedro-Woolley, Burlington, Mount Vernon, and from Ferndale, South Whidbey, Peshastin, Lynnwood, Kirkland, Bellingham, Seattle and Vancouver, B. C. We entertained about one hundred and twenty-five on Saturday and another large group on Sunday and enjoyed every minute of it.

The complimentary words about the shop and kind remarks about the job we have done here over the past thirty-two years will never be forgotten. We will treasure each one and in time to come when things are a little rough and our job seems a thankless one, we will be able to draw on these for strength. You have also given us something to live up to. Chuck remarked on Sunday night, "Now we must concentrate on putting out a better and more interesting paper—we have let down a little the past year."

The front office and the apartment were made beautiful with the floral offerings from friends, business establishments, business associates and subscribers. They started coming in on Thursday and then Saturday morning the florist drove up with a station wagon full! We could hardly believe our eye. Judith Ann came running to get me, her eyes as big as saucers. "Just come and see, Grannie" and go and see we did and was just as thrilled as the child.

A guest book was one of our gifts and will be put away with our other valued keepsakes, a memory of two wonderful days. The remarks it holds have been read over and over: "I watched it grow," "what a wonderful improvement," "fine civic improvement," "restful coloring," "congratulations" and so on, gave us much satisfaction and such a feeling of accomplishment.

Monday afternoon we felt we wanted to share some of our beautiful flowers and so made a trip to the Memorial hospital with all one car could hold. We are sure you who sent them will be pleased to know that they were received with much appreciation and they are now giving pleasure to others as they did to us.

From Chuck and I to all of you, our heartfelt thanks for your interest, your presence, the flowers and gifts. We shall do our best to deserve them. We would also like to thank those who helped us put on the affair and who gave of their time and energy with such enthusiasm. Nell Pulice, Gladys Miller, Miriam McGuire, our son Art and Judith Ann (our little errand girl) all helped make the day a successful and interesting one.

• • •

● GREAT-GRANDSON BORN

Mrs. Alice Leonard proudly announces the birth of her first great-grandson, born to Mr. and Mrs. Bradley Lowe of Seattle on Friday, January 13th. He joins a sister Kelly Lynn. Mrs. Lowe is the former Judith Leonard.

● BUDGET INCLUDES SKAGIT

A telegram from Congressman Jack Westland this week revealed that a sum of $9,400 has been included in the presidential budget submitted to Congress for "General Investigation of the Skagit River Navigation Project."

● REBEKAH INSTALLATION

The Concrete Rebekah Lodge will hold an open installation on Friday, January 20th at 8:00 P. M. Refreshments will be served by Adrienne Nelles, chairman; Helen Crinklaw, Maude Hamm, Ethel Theodoratus, Nellie Collins and Nita Spargo. The public is invited to attend.

Mr. and Mrs. Johnny Swanson and baby of Midwest City, Oklahoma, arrived on Friday to see his folks, Mr. and Mrs. David Vier.

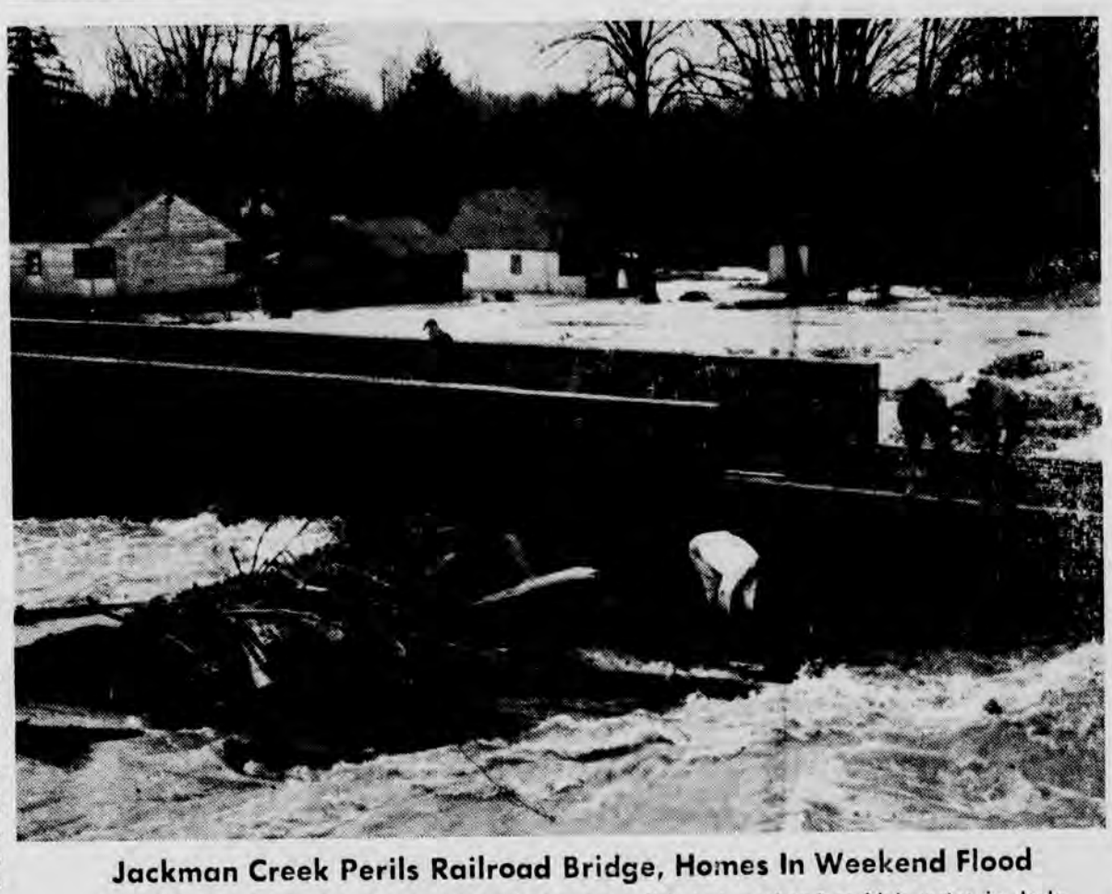

Jackman Creek Perils Railroad Bridge, Homes In Weekend Flood

The "disaster area" of last year repeated once more this last weekend as high water in Jackman Creek at Van Horn threatened to take out the railroad bridge and the few homes on the south side of the tracks. A flood control project on the creek has been hanging fire since the last time the creek overflowed, and still has not reached the stage of letting a contract. The work will be under the supervision of the Army Engineers. The county has participated by securing all right of way required. A bid call is expected at any time. —Herald Photo

Heavy Rains, Chinook Winds Bring Quick Flood Conditions For Small Streams Of Upper Valley

Heavy rain reaching into very high altitudes, coupled with yarm winds brought flood conditions to the Skagit valley last weekend. The Skagit river, controlled as it is by the City Light and Baker river dams became bank full before the threat of flood was subsided Monday, but it was smaller creeks that caused the damage.

At Van Horn Jackman Creek again surged over its banks above the highway and water flowed around the Van Horn store, across the road and around the homes below the highway. The creek bed below the railroad bridge, which is now almost at a level with surrounding land, sent water flowing in all directions.

The local firemen were called out Sunday evening as residents became fearful that the flooding was becoming worse and threatening their homes. The water began to recede late in the evening without causing more than nominal damage through bringing gravel about the homes and getting everything wet.

Other places in the upper valley creeks overflowed their culverts. A bridge on Jordan Creek in the Cascade area above Marblemount, was washed out, but was being replaced yesterday. Also the temporary span built by loggers over Illabot creek was left impassable when the creek veered its course.

At Koma Kulshan guard station on the Baker river it was reported that over 10 inches of rain fell in the period from Saturday afternoon to Monday. Some damage was reported on the Baker Lake road by the creeks.

Sulphur creek road had a number of washouts and Diversion Creek, which flows alongside the main highway near Rocky Creek also did quite a bit of cutting.

Baker Lake was down when the flood conditions appeared, so much of the water was taken up in bringing the lake level up to normal.

Boy Breaks Into Hoover's Store

A night-time break-in at Hoover's Food Center Tuesday evening was solved and the criminal on his way to justice by Wednesday noon this week. Sometime Tuesday night a window was broken out at the store and about $25.00 in small change was taken from the till. In breaking the window the entrant cut his hand and left a few fingerprints.

The suspect walked into the store Wednesday morning to spend some of his loot and shortly afterwards was picked up by Marshal Bianchini and Deputy Gary Whitinger. The Hoovers had a suspicion as to who it was and the same name popped from Marshal Bianchini when he arrived on the case. A check of the evidence confirmed theis suspicions and the money was recovered.

The burglar, a 14-year old, was taken to Mount Vernon to be turned over to the juvenile authorities.

Hamilton Chrome Men Again Have Hopes

A report of activities of the magnesium and chrome mines in the mountains south of Mount Baker and reached through the Hamilton road, indicate that things may be looking up for chrome in the future due to the difficulties of getting chrome out of the Congo, which has been a popular world source.

Fred Neilson, of the Industrial Mining Co. of Hamilton, stated that the government has shown interest in the mine and favorable assays have been received. The company now employs eight to ten men and this crew is engaged in shipping magnesium. About 15,000 tons were stockpiled last summer.

$40,000 For Rockport

A total of $40,000 has been placed in the state park budget for work at the Rockport park during the nex two years.

The budget lists $15,000 for a superintendent's residence; $6,000 for roads and parking; $5,000 for camp grounds and trailer facilities; $4,000 for extending the water and sewer systems; and $10,000 for another comfort station.

New Police Judge

George George, storekeeper at the cement plant, was named to the office of Police Judge last week by Mayor Lowell Peterson. He will replace Ted Boyd, who resigned to devote all his activities to his TV repair business.

At a meeting of the county commissioners this week Mr. George was also appointed as local Justice of the Peace. He will take office immediately.

County Okays State Civil Defense Program Code

The board of county commissioners has finally approved the latest civil defense program of the state, thereby ending a long controversy over whether or not the county was to adopt the entire plan.

The county has been operating on the plan approved in 1956 under which the civil defense set-up was perfected through the county sheriff's office and county employees Under the new program a full-scale organization of county facilities is to be made under a county coordinator.

Prime incentive for approving the plan is that now fire districts, school districts, city and county units may be eligible to purchase surplus equipment for defense use and qualify for state matching funds.

Left Heart In Valley

Charlotte Charbonneau

From Oakridge, Oregon, comes the announcement by Mr. and Mrs. O. C. Charbonneau, former residents of Marblemount, of the engagement of their daughter, Charlotte, to Mr. Dale Taylor, son of Mr. and Mrs. George Taylor of Marblemount.

Both young people are graduates of the class of 1960 at Concrete high and Miss Charbonneau is now completing a business course at Bellingham. The wedding date has not been announced.

Dam To Flood Valley Revived For Hearing

A proposed dam across the Skagit river at Faber, a project long believed to have been abandoned, has reared its ugly head again. The dam is mentioned as one of the various projects listed by the Army Engineers in a proposed review of flood control on the Skagit river. The original reports were made to Congress in September of 1933.

A hearing on the proposals has been set for Mount Vernon on Wednesday, February 8th, at the court house. At that time both oral and written statements will be received from citizens interested in expressing their views.

The Faber dam is the largest of the projects. Original estimates for a 340-foot flood control earth dam just below the old Faber Ferry called for an expenditure of $280 million dollars. This was way back in 1949. Costs today would be almost double that amount.

Such a dam would flood most of the upper valley, making it necessary to move all homes on the lower areas along the river from Sauk to past Marblemount. The Sauk river valley would also be flooded for a number of miles. In short, the dam would wipe out the valley above Van Horn and create a problem of rebuilding any roads that might be needed to reach Newhalem and Diablo, and what ever was left of the Rockport and Marblemount communities.

Original purpose of the dam was to aid in flood control, but it is now suggested that it could also serve as a source of more hydro-electric power and for water for the lower valley. Silt and mud from the uncontrolled Sauk river make use of the water at this point very doubtful for providing a domestic supply. Silt would also be a problem in any other use of the dam, including flool control.

Eight Projects Listed

Other projects listed in the report and to be discussed at the coming hearing include channel dredging projects; diversion of flow of part of the Skagit into Padilla Bay; dikes at various locations; storage in the Nookachamps Creek area; dams on the Sauk and Cascade rivers and a dam at Whitechuck.

Included in this study will be the amount and extent of damages from flooding by the Skagit in recent years and the possibility of local cooperation in taking care of the various projects in financing and future upkeep.

It is assumed that the reason for the hearing is the recent proposal of dredging the river for navigation, which naturally opened the entire river problems for review.

Herman Haase Dies At Finney Creek Home

Herman Haase, who has been a resident of this area since 1937, died suddenly Tuesday of a heart attack at his ranch home at Phinney Creek on the South Skagit road. Mr. Haase was also an employee of Skagit Veneer & Lumber Corp. in addition to operating his farm.

Funeral services will be held at the Lemley Chapel in Sedro-Woolley on Saturday, Jan. 21st, at 1:30 and burial will be made in the Union cemetery there. Rev. James Erickson of the Burlington Lutheran church will officiate.

Mr. Haase was born Oct. 14, 1906 at Chicago, Illinois. He was married to Dorothy Crouty at Astoria, Ore. in September of 1932. His wife is his sole survivor.

Before coming here he had been employed with the Dept. of Commerce and as a lighthouse attendant. He was a veteran of World War II and a member of the Grange.

Town Plans Paving Of Limestone Street Soon

Action by the town council this month included a decision by the body to do some more paving of streets in Concrete. The cost of the two paved last week proved so reasonable that the next project will be Limestone Street, from the grade school grounds to the intersection with the Baker Lake highway.

As the street was never fully platted, some right-of-way must be obtained from property owners before the street can be prepared for blacktopping.

Also on street matters it was decided that the new paving on Baker street would make it unnecessary to continue street washing. Instead of weekly washing, the street will be swept. Since the paving job, the amount of dirt and gravel has been cut to practically nothing.

● TEEN DANCE AT ROCKPORT

A 'Teen Age Dance will be held at the Rockport gymnasium this Saturday, Jan. 21st. Proceeds from the dance will go toward the March of Dimes campaign.

Will Hold Classes In Climbing On Cascade

A course in mountain climbing is scheduled for this coming year by the Skagit Valley College. The lessons in climbing will be sponsored by the Skagit Alpine Club and instructions will be given by members of this group and the Everett Mountaineers chapter.

The group have secured permission to use an abandoned lookout station on Hidden Peak in the Cascade Pass area as a shelter for their outings. The lookout is off the trail to Monogram Lake.

A new upriver member taken into the Alpine Club was Mrs. Calvin Dunnel of Marblemount. Mr. Dunnell, Marblemount ranger, is a member of their mountain-rescue committee.

Baker Powerhouse Now Completed

Also on the list of completed projects for the valley is the Lower Baker Powerhouse, as shown above with all the buildings and equipment of the long construction job moved out and the terrain leveled and graded for future service as the parking area. —Herald Photo

The Concrete Herald

Published Each Thursday at Concrete, Skagit Co., Washington

CHARLES M. DWELLEY, Editor and Publisher
HELEN L. DWELLEY, Associate Editor
Member of Washington Newspaper Publishers Assn.

SUBSCRIPTIONS
One Year $3.00 Six Months 1.75 Three Months $1.00
By Mail, Outside County, $3.50 per year

Advertising Rates Furnished on Request

Entered at Concrete Postoffice as Second Class Mail Matter

In his closing address Ike has warned the people against getting too many military men, or too many scientists. What he means is that we will need somebody to dream up our weapons and somebody to use them, but we must never run short of that less intelligent group—those who pay the bills.

It seems there are those in the lower valley who would favor the fantastic idea of placing a huge dam across the Skagit river at Faber and thereby wholly eliminating the upper Skagit valley from that point eastward. Their thought is that with such a dam perhaps they could live serenely without fear of floods. Quite a price to ask a neighbor to pay for your own dubious comfort. Using that viewpoint we should suggest the alternative that they rip out a few dikes and flood the lower valley so that the river could go where it pleases. The latter would be much cheaper and make just about as much sense.

For those who wait for Friday for the new day to dawn in America it should be pointed out that an even larger group are quietly watchful that the sudden acceptance of power doesn't upset the balance of common sense. It's hard to learn to drive at top speed.

Gov. Rosellini notes little public clamour over his call for more millions in taxes. Why should there be? After the first set of election promises went down the drain in a matter of days, the second term automatically cancelled out more recent promises. The state can operate within the present budget, but if the taxpayers wanted to do that, why did they elect him? Makes sense.

Due to population increases through better health and longer lives, the world will become too small to support them all within a few years. So the idea of birth control is advanced. Almost the same type of people advocate abolishing the death penalty for murder and savagery. If we must eliminate some form of life on earth, it should be the undesireable who have proven themselves unfit to live among free society. Perhaps they are not many, but they are rotten apples.

Upper valley residents who like the valley the way it is will have a chance to defend their land and homes on February 8th at the flood control hearing. It will be better to speak now, and strongly, than wait for that last protest—"Glub . . . ."

One heartening thing about unemployment with compensation is that there are always a few found to be working at it.

The top hat has always been a symbol of wealth. And likewise always a target for the man with nothing but a rock in his hand. Why create the urge?

Committee Assignments

As their committee appointments at the state legislative session in Olympia, Skagit's two Representatives, Ralph Rickdall and Don Eldridge, came up with the following.

Rickdall—Aviation and transportation; Commerce and Manufacturing; Fisheries; Social Security and Public Assistance; Ways and Means (Subcommittee and Revenue and Taxation.)

Eldridge: Cities and Counties; Game and Game Fish; Rules and Order; State Government; Ways and Means (Subcommittee on appropriations.)

Heard Around Town . . .

By Mrs. Charles Stone

Mr. and Mrs. A. F. Walker of St. Maries, Ida., A. L. Walker and daughter of Seattle and Mr. and Mrs. Fred Rinehart of Langley (all former Concrete residents) visited on Sunday with Mr. and Mrs. Ferd Macklin. It had been 30 years since they had visited with the Rineharts.

Miss Mary Fannie Dillard and Mrs. James Sobek were Sunday dinner guests of Mrs. Alice Leonard.

Mr. and Mrs. T. L. Solomon and family visited in Snoqualmie Falls over the weekend.

Sauk News

By Jeanne Poe

Mrs. Marie Thosath was a house guest of the Frank McGovern's from Thursday to Sunday.

Mr. and Mrs. Elmer Larsen were in Mount Vernon and visited with Louie Larsen in Burlington recently.

Mr. and Mrs. Cliff Camp of Seattle called at the Ben Gross home Sunday.

Mr. and Mrs. Alvin Crinklaw of Sedro-Woolley were visiting the Bob Pressentins Sunday. Their dinner guests were the Norman Hornbeck family of Birdsview and Aja Smith of Concrete.

Mr. and Mrs. C. C. Baughman, Mr. and Mrs. Glen Chambers, Mrs. Marie Thosath and Mrs. Frank McGovern attended the Concrete Herald's open house Sunday.

Rod Tingley of Sedro-Woolley spent Saturday with the Grant Robbins family and Ben Tingley.

Miss Ardath Hockett of Seattle spent the weekend here with her parents.

The Sauk Community Club held its monthly meeting Saturday evening at the Elmer Larsen home.

Mrs. Jessie Poe, Mr. and Mrs. Jack Maxley visited Friday with Mrs. Denn's Klinger of Sedro-Woolley.

The KNYC Club will meet on Thursday at the home of Mrs. Chuck Martin.

Callers at the Glen Chambers home during the past few days were Mr. and Mrs. H. H. Severe of Rockport and the Bob Larsen family of Birdsview.

Mr. and Mrs. Elmer Larsen attended a meeting of the Birdsview Grange Monday evening.

Mrs. Leo Sallberg was a Friday evening visitor at the Sumner Hockett home.

Mr. and Mrs. Doug Martin and family of Rockport were visiting at the R. A. Hornbeck home Thursday.

Mrs. R. A. Hornbeck, Mrs. Norman Hornbeck and Cathy were Sedro-Woolley visitors Tuesday.

Mrs. Tom Wright and Mrs. Lowell Peterson visited down river towns Wednesday.

● TREATED AT MEMORIAL

Patients treated and released at the Memorial hospital during the past week included up-river patients LeRoy Mills of Rockport, Dick W. Kenney of Rockport. C. T. Maupin and David Vier of Concrete and Alton Ladiser of Marblemount.

CARD OF THANKS

We would like to thank the firemen and all those who helped during our flood situation at Van Horn. It was greatly appreciated.

ALBERT FRANK
M. E. LARSEN

"OLYMPIA REPORTER"

By C. E. Johns

Olympia . . . Go. Rosellini last Friday presented to the 37th legislature a budget which proposes general fund expenditures of $975,500,000 in the two years beginning July 1, 1961. He said existing revenues will yield $917,700,000 which means that the difference of $51,800,000, if his budget is accepted, must come from new taxes.

Rosellini blamed the whole need for new taxes on costs of education. He did not point out that his budget proposes $41,900,000 additional for other services. No state department received a cut and the average increase was around ten percent for them.

The governer said he has budgeted an increase of $114,500,000 for education, which exceeds general fund revenues by $57,800,000 after other services are provided with funds considered essential. He asked $554,200,000 for public schools, colleges and universities and other education. He asked for teacher salary increases of $540 the first year of the new biennium and $335 the second year. He had promised this during his election campaign.

"You have two choices," Gov. Rosellini told the legislators in joint session. "You can balance the budget without any new taxes. Or you can meet the requirements of education and balance the budget by increasing revenue. While the choice is yours, I prefer the latter course."

The governor told the legislators flatly that he will not accept an unbalanced budget, nor a budget geared for deficiency appropriations. They must either cut recommended appropriations or raise taxes.

He pointed out that the state may raise revenue by an income tax, the property tax, or excise taxes. He asked the 37th legislature to submit an income tax proposal to the people, but even if he got the required two-thirds vote in the legislature to do this, which is doubtful, and if the people approved it, which is just as doubtful, it could not take effect for at least another three years or longer.

He recommended against raising the sales tax or business and occupation tax. He said the legislature therefore must decide on imposing either additional excise taxes or adjusting the property taxes. His attorneys are now at work on a measure intended to adjust the property tax. Also under discussion is extending the sales tax to all services. It is estimated that this would produce $65,000,000, or if medical services were exempted from enactment, it would bring in around $52,000,000 or close to the amount of new revenue the governor wants.

As for relief for cities, the governor said it is a requirement, but no portion of sales tax revenues can be allocated to cities. He said a reasonable means to meet the cities' needs would be to remove the state pre-emption of certain tax fields. That means letting the cities levy gasoline taxes, liquor taxes or any form of tax on top of state levies.

This tax battle will go right down to the closing weeks of the session, and it may well go into a following special session. The members of the legislature just might take the governor at his word and cut back appropriations to the point where present taxes would pay the bills. Many were elected on a platform of no new taxes at this session.

Districts To Be Divided

The long-standing division of the upper Baker area in school district will be completed tonight with a meeting of the Skagit County Committee on School District Organization. The group is expected to adopt a resolution transferring a portion of the Mount Baker and Nooksack school districts to the Concrete and Sedro-Woolley districts.

The change in boundaries will give each district a share in the taxes that will be paid by the new Upper Baker dam.

Mrs. Sophia Shoemaker and son Joe and his two sons, Richard and Lyman, of Bellingham, were Sunday guests of Mr. and Mrs. Fred Bailey.

ANOTHER
DANCE COMING UP
At Marblemount
Community Hall
SATURDAY, JAN. 28th
Music By
NEIL CLARK AND HIS
SERENADERS
from Sedro-Woolley

Special Sale
For Clearance
At The Concrete Department Store

BOY'S SHIRTS, up to $2.50, Now 1.69
MEN'S TOP COATS, All Wool . . 29.95
LADIES BLOUSES, Special . . . 1.00

LADIES SKIRTS, DRESSES and COATS
Now—1/4 OFF!

IF YOU ARE BARGAIN HUNTING, COME IN!

ANNABELLE'S BEAUTY SHOP NOW OPEN
MONDAYS INSTEAD OF SATURDAYS
All Types Of Beauty Work
Mrs. Wm. Hooper Phone 5-2185
Hours: 9:00 to 5:00 Until 9:00 on Thursday and Friday
MILL ADDITION, CONCRETE, One Block from Depot

From The
CONCRETE
HERALD
A Sincere
THANK
YOU
THE DWELLEYS—
Chuck and Helen

CAR-TUNES

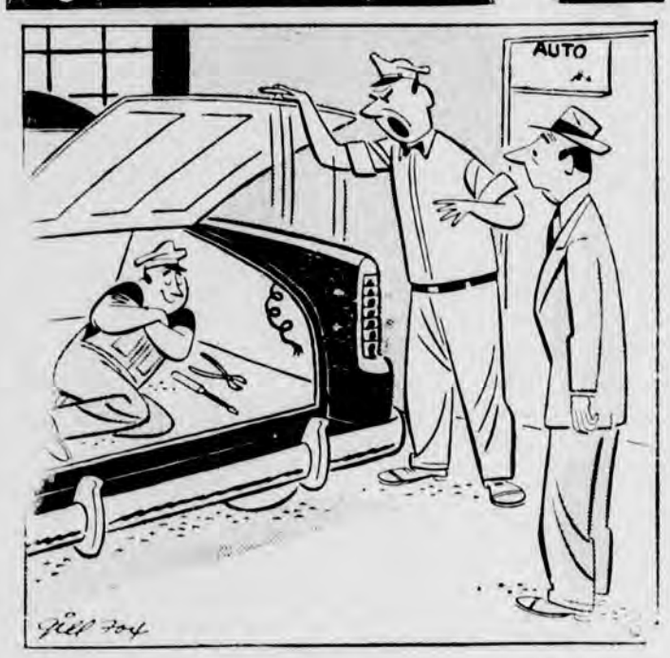

"OKAY MAC! Connecting a wire didn't call for the hour-basis routine!"

There are tricks to all trades, but the best trick in the service station business is to be on the ball all the time. With TEXACO the idea is to keep your car on the road and rolling. This means quick, friendly service when you stop—but long dependable service from products we sell. Better gas mileage, longer engine wear, fewer repairs from lack of grease and oil on lubrication points.

Drive in any time. —And if winter ever comes, remember we have snow tires, chains and anti-freeze.

"Are your neighbors honest?" asked the visitor of the Skagit valley farmer.
"They certainly are."
"But I noticed a loaded shotgun near your hencoop," argued the visitor. "How do you explain that?"
"That," replied the farmer, "is what keeps 'em honest."

Peterson's Texaco
Lowell Peterson

On Trip To New Mexico Nelles Learns—
Skagit Shag-Poke No Relation To Lesser Crane

On their recent trip to California and the Rose Bowl, Mr. and Mrs. Grant Nelles made a side trip to visit Mrs. Nelles' brother, Fred Thompson, and family in New Mexico. Fred Thompson is state game and fisheries director and during the visit the state was opening a season on Crane for the first time.

On opening day Grant accompanied a group to one of the small ranches (30,000 acres) near Roswell, New Mexico, for a day of hunting. After the first Crane was knocked down he almost created an interstate incident by declaring, "That's nothing but a shag-poke!"

After this remark he was given a short lesson on birds of the wing in which he learned that the specimen just killed was a Lesser Crane, which average 7 to 9 lbs in weight and are considered a fine game bird. They have been protected for many years and this open season was the first for the nation. It runs the month of January.

There is another Crane, called the Greater Crane, which weighs 11 lbs and over. The Skagit river "shag-poke", Grant was informed, is of the Heron family and not to be spoken of in the same breath with the Crane of New Mexico.

Sufficiently impressed, Mr. Nelles had one frozen to bring home, and has been educating the natives of the Skagit river in ornithology as pertaining to long legged waterfowl.

● SCHOOL LUNCH MENU

Monday—Beef and noodles, buttered peas, peaches.

Tuesday—Veg. beef soup, sliced pickles, peanut butter, apple cobbler.

Wednesday—Baked beans, cheese and celery sticks, cake.

Thursday—Scalloped potatoes & Weiners, buttered spinach, plums.

Friday—Macaroni and cheese, carrot sticks, chocolate whip.

Birdsview News Notes

By Shawnie Thomson

Mr. and Mrs. George Theodoratus stayed with Mr. and Mrs. Bob Friese at Hoquiam over the weekend.

Mr. and Ms. V. D. Bates and Mr. and Mrs. Claude Wilson of Hamilton went out for dinner Saturday evening.

Mr. and Mrs. Bates visited Mr. and Mrs. Lawrence Hornbeck at Rockport Thursday evening.

Ron Bates and Judy Button and Mr. and Mrs. Bill Gerrits were in Seattle to see the Ice Capades Saturday.

Mrs. Saye Bryson and children of Arlington visited with Mrs. Sella Hooper over the weekend.

Mr. and Mrs. Norman Hornbeck and family were dinner guests at the Robert Pressentin home at Sauk on Sunday.

Mrs. Hubert Wilson and Diane of Bellingham visited with the Norman Hornbecks Sunday afternoon.

Mr. and Mrs. Bob Larsen and family spent Sunday afternoon with Mr. and Mrs. Glen Chambers at Sauk.

Dinner guests at the Warfield residence Sunday evening were Mr. and Mrs. Stan Brown and Jerry Hooper of Sedro-Woolley.

Mr. and Mrs. Robert Johnson were visiting friends at Maple Falls last Monday.

Mrs. Jesse Mullins of Packwood and Sandra King were dinner guests at the C. T. Jungblom home Saturday.

Overnight guest at the Ted Pritchard home last Tuesday was Mrs. Ed Pritchard of LaConner.

Larry Daves was a weekend guest in Seattle at the home of Mr. and Mrs. Wesley Shope.

Mrs. Vern Daves took Clinton Palmer to the Matthews General hospital in Burlington Sunday evening.

Mr. and Mrs. Ray Hockett and family of Hamilton visited Mr. and Mrs. L. E. Joy Sunday evening.

Mr. and Mrs. Ralph Dexter went to Seattle Friday to see the Ice Capades.

Mrs. Lewis Walker and children of Marblemount and Ron Foster and children of Concrete visited with Mrs. Stu Reynolds Sunday.

Mrs. Jesse Mullins and her brother, Earl Waddell, visited Mr. and Mrs. Floyd Smith Thursday evening. Mrs. Mullins left Monday for her home in Packwood after a week and a half visit with Mr. and Mrs. Waddell.

Mr. and Mrs. Guy Carpenter returned home from Fort Bragg, N. C., after taking Mr. and Mrs. Bud Carpenter there after his furlough.

Sidney Shelver was home from P. L. C. over the weekend.

James Larsen will show a film at the Wildwood church Saturday evening at 7:00 o'clock. Everyone is invited to attend.

Modern man's dependence on electricity is never more evident than on a stormy night. Lights went out for some Birdsview residents from Saturday evening until after noon on Sunday. When water, heat and cooking facilities all depend on electricity, living comes almost to a standstill until the current is on again. The light company truck is certainly a very welcome sight on such an occasion.

Grandy Raymer of Concrete called at the Earl Waddell home Tuesday evening.

Mr. and Mrs. Wm. Garling of Wickersham were Sunday callers on Mr. and Mrs. W. J. Richmyer.

Mrs. Leonard Hornbeck and Paulette visited Mr. and Mrs. Hugo Bauer at Burlington Friday.

Mrs. Eric Anderson underwent major surgery at the Matthews hospital last week. She is still in the hospital but her condition is improving.

Mr. and Mrs. Bob Bradley and two children of Kenmore spent the weekend with the Becks.

Mr. and Mrs. Jerry Hough and family of Mt. Vernon were dinner guests of the Sam Becks last Wednesday evening. The occasion was Mrs. Beck's birthday and Mrs. Hough had brought a birthday cake for her mother.

Have something to sell? Try a Herald classified ad!

INCOME TAX RETURNS PREPARED

G. W. WILLIAMSON
Concrete
Phone 5-2922

right at the peak of pleasure!

A brimming glass of light Olympia Beer highlights a refreshment break or tops off a full day of fun. Naturally perfect brewing water makes the difference and assures Olympia's consistent good taste.

"It's the Water"

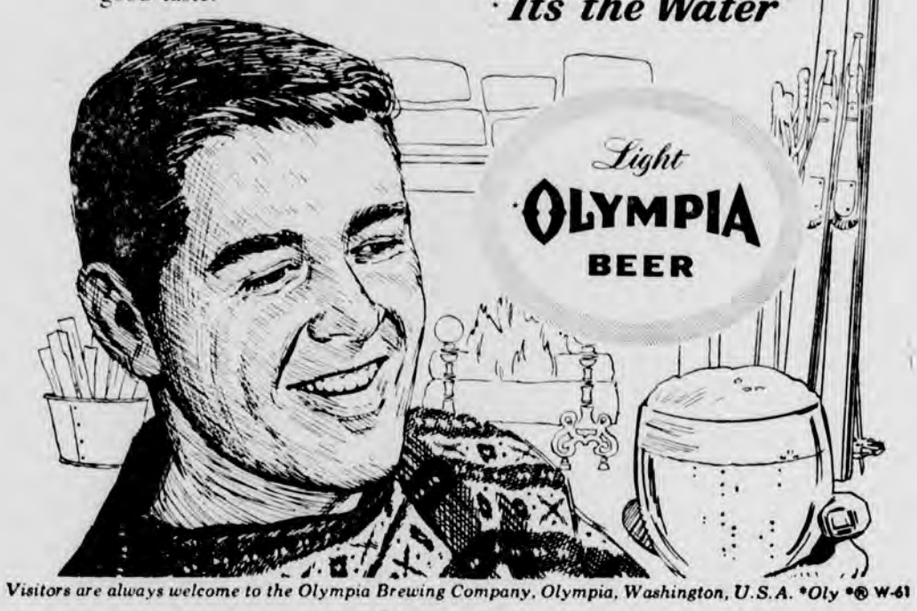

*Visitors are always welcome to the Olympia Brewing Company, Olympia, Washington, U.S.A. *Oly *® W-61*

the only thing that hasn't changed!

Imagine shopping back in the "good old days!" Everything has changed . . . except S & H Green Trading Stamps. Thrifty families have been saving S & H Green Stamps in Washington State for more than 40 years. Wherever S & H Stamps are given, you receive the finest quality merchandise and service, competitively priced to give you more for your dollar. Ask for S & H Green Stamps—*your* bonus when you buy!

You get cash instead of MERCHANDISE for S & H Stamps:

In Washington State, S & H stamps are redeemable for cash only. State law requires that dealers who wish to give trading stamps for redemption in merchandise must pay an annual tax of $6,000 for the privilege.

WE GIVE S&H GREEN STAMPS

INTERCITY AUTO FREIGHT, INC.

Now Offering To All Points In The Upper Skagit Valley, The Only

DIRECT, DAILY SCHEDULE BY ONE CARRIER FROM TACOMA, SEATTLE and EVERETT

Concrete Phone: 2561

Here's how the Wide-Track Pontiac keeps pace with your stepped-up driving schedule!

Pontiac for '61 is tuned and tailored to enliven the extra hours you spend in a car.

Weight is trimmed to give you more action with less expense. Wider doors open farther to ease your getting in and out. There's more room inside. Outside, Pontiac has a more parkable, garageable size.

You maneuver without effort, sit steady and straight on curves and corners. This comes from the built-to-the-road stability of new Wide-Track. And Pontiac's famous V-8 performance lets you take city or turnpike travel with assurance.

Choose the car that has kept pace with the change in your driving habits. Inspect, drive, select the '61 Pontiac of your choice.

THE ONLY WIDE-TRACK CAR!
Pontiac has the widest track of any car. Body width trimmed to reduce side overhang. More weight balanced between the wheels for sure-footed driving stability.

PONTIAC '61 — IT'S ALL PONTIAC!

SEE YOUR LOCAL AUTHORIZED PONTIAC DEALER

HAMEL PONTIAC--GMC

430 STATE STREET SEDRO-WOOLLEY, WN.

Mr. Lanse Ross, accompanied by his wife Mary, will present a special program of music and preaching at the Community Bible Church on Tuesday, January 24th.

Church Notices

MT. BAKER PRESBYTERIAN CHURCH
Gene Boger, Pastor

TODAY—
5 - 7 P. M. Sr. high W. F.
7 - 8 P. M. Choir practice
8 - 10 P. M. U. P. W.
SUNDAY—
9:45 A. M. Sunday church school
11:00 A. M. Morning worship
Sermon: "Of The Creation."

COMMUNITY BIBLE CHURCH
Rev. Guy Morris, Pastor

SUNDAY, January 22—
9:45 A. M. Sunday school
11:00 A. M. Morning worship
6:30 P. M. Youth Services
7:30 P. M. Evening Inspirational hour
TUESDAY, January 24—
7:30 P. M. Special services with Lanse and Mary Ross: Evangelistic team. Mrs. Ross plays the mirimba. Mr. Ross speaks.
8:30 P. M. Choir rehearsal
NO SERVICE ON WEDNESDAY NIGHT

ST. MARTIN'S CHURCH
(Episcopal)
Rev. Wesley Frensdorff, Vicar

Sunday, January 22. Mr. Van Arnam of Darrington will be speaking at 12:00 noon. A coffee hour will follow.

Guild will meet January 26th at the church.

NEWHALEM-DIABLO COMMUNITY CHURCH

Sunday, January 22nd. Evening services and sermon at 6:00 P. M. at Currier Hall. The Rev. Guy Morris, pastor of the Community Bible Church, Concrete.

● CAMPFIRE LEADERS MEET

Leaders of the Bluebirds and Campfire Girls of the Leader's association met at the home of Mrs. Marge Barber on January 3rd. Plans were made for delegates from the group to attend the annual dinner meeting in Bellingham on the 11th.

Discussion was also held on the Campfire Mint Sale, which is to begin here February 4th.

Several items to be made in the individual groups as a theme for Valentine's Day were shown.

The next meeting will be on February 7th at 1:00 P. M. at the home of Mrs. Ella Wright.

Present at the January meeting were Mrs. Ella Mae Wright, Margaret Stadlman, Tommys Ellenberger, Lucille Payne, Beverly Pyatte, Marie Allen, Majel Shular, Juanita Peacock, Edith Weisenburger, Doris French and the hostess.

● ON DEAN'S HONOR ROLL

Diane Stokes of Skagit Valley Junior College, was named as one of the 25 students to earn a place on the Dean's Honor List for the fall quarter just completed. Diane is the daughter of Mr. and Mrs. Tom Stokes, Jr. of this city.

● COMMUNITY BIBLE CHURCH

The Junior Missionary Fellowship met Thursday night with Mrs. Gary Flanik with twelve present. Mrs. Tom Hill led the discussion on "How We Got The Bible."

● LUTHERAN CHURCH

Pastor Lunder of Seattle will be the guest speaker Sunday, Jan. 22.

The Luther Leaguers are going skiing Saturday. Call Tommy Finden for more information.

● CATHOLIC CHURCH

Mass Sunday, January 22nd, at 11:00 A. M. Confessions heard one-half hour before.

* * *

MARBLEMOUNT ASSEMBLY OF GOD CHURCH
Joel Gunderson, Pastor

WEEKLY SERVICES—
SUNDAY:
10:00 A.M. Sunday school
11:00 A. M. Morning Worship
7:30 P. M. Evening Service
TUESDAY:
7:30 P. M. Bible Study
MONDAY, January 23rd:
Fellowship services in Marysville.

Newhalem And Diablo

By Mrs. Vera Hunziker

Mr. and Mrs. Mike Radich and family spent the weekend at McMurray, doing some work on their home there.

Mr. and Mrs. Floyd Skaw and family of Diablo spent several days at their home at Neptune Beach.

Roy Weaver returned to his work here on Sunday after a several day visit with his family at Lynden.

Mr. and Mrs. Les Stewart and Sandy and Jeff of Edmonds were guests over the weekend at the home of Mr. and Mrs. Ernie Riddle.

Mr. and Mrs. Ernie Riddle and son Dick visited recently in Seattle with relatives.

Mr. and Mrs. Jim Wharton were attending to business affairs in Bellingham on Saturday and visiting relatives in Sedro-Woolley.

Mr. and Mrs. Wm. Graham moved recently to the house vacated by the Glenn Melloms and on Sunday Mr. and Mrs. Harold Batt moved from a Rockhill apartment to the house vacated by the Wm. Grahams.

Mr. and Mrs. Ray Creed and family of Cedar Falls visited with old friends at Newhalem and Diablo over the weekend.

Bud Glover and Andy Anderson of Marblemount were fishing on Cypress Island on Saturday.

Mr. and Mrs. Warren Klein and sons, who have spent the past two weeks visiting in California with Mr. and Mrs. Bob Rogers, returned to their home here Sunday.

Mr. and Mrs. G. E. Crawford and family, who have lived at Newhalem for the past few years at the Engineer's trailer court, left Monday for the Dalles, Oregon, where Mr. Crawford will be employed.

Mr. and Mrs. Johnny Child spent a few days in Bellingham, visiting with Mr. and Mrs. Ralph Stewart and John Byers.

Mr. and Mrs. Ed Quint and daughter Karen of Mossy Rock visited during the weekend with friends in camp.

Mr. and Mrs. Louis Richins and son Gary visited for a few days in Seattle at the home of her mother, Mrs. Miles.

Mr. and Mrs. Gene Shepard and family moved recently from a Rockhill apartment into the apartment recently vacated by Mr. and Mrs. Larry Stromme.

Mrs. Lillian Motz visited overnight on Tuesday with Mr. and Mrs. Albert Howell of Concrete.

Mr. and Mrs. Jack Roper and family visited recently at Tacoma City Light with Mr. and Mrs. Don Helkemeier and with the Ed Quints and R. N. Browns of Mossy Rock.

Marsh Rowland has been confined to his home here for the past few weeks as a result of an injured knee.

Lawrence Buchanan of Rockport, who has been working for the past several months in Alaska, is again working at Gorge Dam for the contractors.

Mr. and Mrs. Jack Sherin spent the weekend in Everett, visiting with their son Jack and family. On their way home Monday they made a trip to Bellingham.

Melvin Hill, our P. I. paper boy, has been quite sick with the flu, having spent several days in the Skagit Valley hospital in Mount Vernon. After returning home he came down with the measles. He was finally able to return to school last week.

John D. Plank, who is in the Navy and stationed at North Island in San Diego, Cal. was home on a month's leave to visit his pjrents, Mr. and Mrs. Elden Plank.

Mr. and Mrs. Elden Plank and son John spent several days at White Salmon with his mother, Mrs. Plank; and a brother, Keith, at Hood River; and also with her folks Mr. and Mrs. Frank Smith.

Mr. and Mrs. Gus Menne drove to Seattle last week to meet their daughter, Mrs. Jack Blaine of Castle Rock, to bring her home for a few days visit.

Virginia Roper entertained with two tables of bridge at her home on Wednesday. Those enjoying the afternoon were Maxine Wallace, Addie Kelsey, Marianna Simms, June Wharton, Kathy Densen, June Wilcox and Rosemary Thompson.

Dick Stretch and Bill Farnham of Diablo and Earl Hill and Ira Brokaw drove to Seattle Wednesday to take a civil service examination.

Mrs. Art Hudson of Seattle and Mrs. Zillah Thornber of Perth, Australia, were guests last week at the home of Mrs. Frank Motz and on Tuesday Mrs. Motz and her guests visited in Concrete with Mrs. Albert Howell and daughter Lori.

Mr. and Mrs. Gene McGill and family, who have lived at Diablo for several years, moved last week to Seattle, where he will be employed.

Mr. and Mrs. Ernie Strickland of Burlington and Mr. and Mrs. Roy Strickland of Mount Vernon visited on Saturday with the Lloyd Hoopers at Newhalem and with the Fred Hooper family at Diablo.

Mrs. Gus Menne and daughter, Mrs. Jack Blaine of Castle Rock were in Sedro-Woolley on Friday.

Mrs. Wm. Graham is spending a week in Seattle at the home of her son and family, Mr. and Mrs. John Swanson.

Mr. and Mrs. Albert Diaz and family left on Friday to spend the weekend at Lynde nat the home of her parents, Mr. and Mrs. J. T. Williams.

Mr. and Mrs. Jack Sherin and family of Everett were in camp on Sunday for a visit with his parents.

Mr. and Mrs. Marsh Fahlstrom spent several days in Seattle with their daughter Dorothy and sons. Mr. Fahlstrom also made a business trip to Portland while down.

MORAL LAW and BIRTH CONTROL

Many views are published today about birth control. But there is very little published regarding God's view on that subject.

Since the words "birth control" can mean several things, it is advisable first to distinguish between artificial interference with conception (by the use of contraceptives, drugs, pills, etc.) and natural birth regulation by voluntary self-restraint, such as abstinence during the fertile period (so-called rhythm method).

Long before the time of Christ and the founding of the Catholic Church, God made it clear that *artificial* birth prevention is morally wrong. Artificial interference is contrary to natune and violates the natural law, which is the law of God. The principle is the same as the one which makes it morally wrong for a person to disgorge his food artificially (as some ancient pagans did), so that he could continue with a gluttonous banquet. Furthermore in the Old Testament God expressly showed that artificial birth prevention is sinful. The Book of Genesis reveals that God directly punished a man for that practice. (Genesis 38, 8-10.) Artificial interference with the natural effect of the marital privilege is always and everywhere a moral evil.

Regarding *natural* regulation of birth, there are two things to be kept in mind. *First*, the natural law (God's law) does *not* require parents to try to have as many children as possible. While procreation of children is the primary purpose of marriage, it is not the only purpose. *Secondly*, natural limitation of birth is *not always* permissible; it is not proper to practice it indiscriminately. Since the primary purpose of marriage is the procreation of children, natural limitation (through abstinence or rhythm) can be practiced only if there is good reason (such as ill health, danger-out physical conditions, serious financial problems or the like).

The above principles are based on the natural law of God, and were true long before Christ founded His Church. Throughout its 2,000-year history, since the time of Christ, the Catholic Church has adhered consistently to those principles. You are invited to write for a *free* pamphlet on this subject. Ask for *free* pamphlet No. 106.

You are also invited to ask for enrollment in the FREE CORRESPONDENCE COURSE. No obligation for either or both.

KNIGHTS OF COLUMBUS
Religious Information Bureau
Post Office Box 293 Seattle 11, Wash.

Dr. Robert Morrill
DENTIST
New Concrete Herald Building
EACH WEDNESDAY
Wednesdays Call
Concrete 5-4655
Other Days, Call
Mt. Vernon ED 6-2441

TO LOOK YOUR BEST AT ALL TIMES, SEE THAT YOUR CLOTHES MAKE FREQUENT TRIPS TO THE CLEANER

SEDRO-WOOLLEY LAUNDRY & DRY CLEANERS
—Phone 2801
MT. BAKER HOTEL, CONCRETE
And At
LOG HOUSE TAVERN
Marblemount

Eyes Examined Glasses Fitted
Contact Lenses
Dr. C. INGWERSEN Dr. R. MALLONEY
OPTOMETRISTS
Office Open Each Tuesday
Model Building, Concrete, Between Cascade & Barber Shop
Call 5-4611 Anytime For Appointment

headquarters for HARDWARE

---and VALUABLE Information!

One non-chargeable item often makes up the best buy you can get at your local hardware store. This is the information our clerks are ready to give you on almost everything we sell. This is something you cannot get at any price in a shopping center hardware corner. They can tell you how to use the various tools, what results have been reported on use of paints, new products and preparations. They know chain saws and repair. On hardware and lumber they know what to suggest to do the job you want done when you are at loss as how to proceed.

All new items coming into stock are studied and the information made easily available, both in order to sell —and to see that that customer knows exactly how to use it so that it will stay sold. Many seemingly big problems have been solved simply by telling us what you want to do. There is always a way and most always we have both the tools and materials—plus the information on how to do it. It's yours for the asking!

Cascade Supply

Marblemount

By Mrs. Francis Turner

There is to be a card party at the Community Club hall on Friday at 7:30. The proceeds from this gathering will go toward the March of Dimes.

The high water did a lot of damage this week. The Jordan Creek bridge is out and also the temporary bridge at Ilabot Creek. There were many minor slides and we were certainly happy to get the reprieve.

The Orthopedic Guild met this week at the home of Verda Severe with Mrs. Ray Johnson Sr. as cohostess. A lovely luncheon of frozen salad, cookies and coffee was served. The coming style show was discussed and has been set for Feb. 1st at the Georgia Wright home. It will start at 7:30 P. M.

Clarence Worley from Chehalis visited at the Francis Turner home on Sunday.

Mr. and Mrs. Alan Dass visited in the home of Mr. and Mrs. Tim Roetman on Saturday evening.

Dinner guests of Mr. and Mrs. Karl Lindall this week were Mr. and Mrs. Oscar Herd and children.

Heyward Cowan's Beagle dogs brought home some more high place ribbons from the Derby Trials at the Kahmooks Beagle Club in Sedro-Woolley Sunday.

Mr. and Mrs. Kenneth Cuthbert and children attended to business in Sedro-Woolley on Monday.

Guests of Sadie Cudworth and Herman Rohde this week were Millard Splane of Sedro-Woolley, Mrs. Pinky Hendrickson and Ed Clark.

Mr. and Mrs. James Foliart spent a few days this week in Olympia.

Mr. and Mrs. Melvin McLeod and son of Chehalis were the weekend guests of Mr. and Mrs. James Stickney. They visited friends in the valley while here.

Edwin Witham attended a fur sale in Seattle Thursday and Friday of last week.

Dorna Roetman, our teacher, was out of school three days last week with the flu.

LOCAL HAPPENINGS

Lonnie Fessler and Frank Walton were in Vancouver, B. C. on Tuesday.

Mrs. Victor Cowden and Mrs. H. Olson of Rockport visited Friday afternoon with Mrs. Manford Thosath.

David and Knox Phillips left on Sunday for a business trip to California.

Mr. and Mrs. Alvin Crinklaw and children of Sedro-Woolley visited Sunday with Mrs. Helen Crinklaw.

John Weir of St. Helens, Oregon, and Mrs. Arlene Jacobs of Port Angeles were dinner guests Sunday at the Ben Weir home.

Mr. and Mrs. Carl Shultz were guests of Mr. and Mrs. O. A. Timms over the weekend in Arlington.

Many Out-Of-Town Guests at Open House

Among the out of town guests at the Concrete Herald's "Open House" on Saturday and Sunday were Lian Wall, W. H. Glover, Dr. and Mrs. Morrill, Glen Stover and Bob Ringman, all of Mount Vernon; Mr. and Mrs. Bob Keith of Diablo; Mr. and Mrs. Jack Roper and Mr. and Mrs. Arthur Miller of Newhalem; Mr. and Mrs. Kenneth Bob of Peshastin; Mrs. Edith Sloan, Iras Wortendyke, John Wortendyke, Damon Lindall, Mr. and Mrs. W. Andrus, Mr. and Mrs. Ira Brokaw and Pat Nelson, all of Marblemount; Mr. and Mrs. Sam Whitacre and children and Mr. and Mrs. A. B. Wiseman and Candy of Sedro-Woolley; Mr. and Mrs. Ernest Emmerson of Burlington; Mr. and Mrs. R. Pinkerton of Ferndale; Mr. and Mrs. Ace Comstock of Langley; Kenneth Cabe of Hamilton; Frank Olson, Mr. and Mrs. Ed Pressentin, Reba Snyder and Marietta Vance of Rockport; Mr. and Mrs. Roy Howlett of Kirkland; Ida Rae Bellinger of Bellingham and Mr. and Mrs. Art Dwelley and children of Lynnwood, and Mr. and Mrs. E. Hall of Vancouver, B. C.

Mr. and Mrs. Jim Parker were in Seattle on Monday.

Mr. and Mrs. Vernon Craft were dinner guests Sunday of Mr. and Mrs. Ted Boyd in honor of Mr. Craft's birthday.

Mr. and Mrs. James Dodson of Everett and Mrs. Lewis Hill of La-Conner were guests Sunday of Mr. and Mrs. Tom Hill.

Mrs. Robert Tucker was surprised Monday afternoon when Mrs. Harold Allen and daughter, Mrs. Ron Foster and children and Mrs. Gary Flanik and children came to help her celebrate her birthday. Mrs. Allen baked the birthday cake.

Mr. and Mrs. Larry Barrett of Coupeville spent Wednesday and Thursday with Mr. and Mrs. Lou Seeley.

Saturday dinner guests of Mr. and Mrs. Hugh Barr were Rev. and Mrs. Wendell Harder and family of Meridian Community church. Rev. Harder was the pastor at Kettle Falls when the Barrs lived there.

Mr. and Mrs. Ira Brokaw of Marblemount and Mr. and Mrs. Ed Pressentin of Rockport were visiting friends in town on Saturday and attended open house at the Herald office.

Mr. and Mrs. A. Flick and family of Van Horn have moved into the John Smith rental in Grasmere.

Sunday guests of Mr. and Mrs. George Nieshe were Mr. and Mrs. Don Richardson and family of Acme.

Mr. and Mrs. Fred Shular of Van Horn spent the weekend in Sedro-Woolley.

Mr. and Mrs. David Wright and children visited in Sultan Sunday with Mr. and Mrs. Jim Newby.

Mr. and Mrs. Roy Pyatte and daughter Cindy visited Thursday at Guemes Island with her folks, Mr. and Mrs. Clarence Keith.

Mrs. Ben Solomon left last Friday to visit for a few weeks in Arlington, Texas, with her daughter and family, the Ray McBrides.

Rockport News

By Candy Kaminski

There will be a bake sale at Martin's Store Friday, Jan. 20th for the benefit of the March of Dimes.

Clifford Williams spent the week at a retreat near Tacoma and Mrs. Williams and daughters visited in Tacoma with Mr. and Mrs. Clarence Logan.

Mr. and Mrs. Martin Pressentin were dinner guests of Senator and Mrs. Fred Martin in Olympia Friday evening.

Joe Wong of Yakima was visiting last week with Mr. and Mrs. John Snyder.

Mrs. John Snyder was calling on her folks, Mr. and Mrs. J. M. Osborne, in Sedro-Woolley Friday.

Mr. and Mrs. Clarence Worley and children and Mr. and Mrs. Melvin McLeod of Chehalis were week end guests of Mrs. Mary McLeod.

Dinner guests Sunday at the L. K. Buchanan home were Mr. and Mrs. James Larson and daughters of Bellingham, Mr. and Mrs. John Shippi and daughters of Burlington, Mr. and Mrs. Mick Buchanan and son of Lyman.

Mr. and Mrs. Clifford Verner and son of Burlington were Sunday callers on Mr. and Mrs. Ralph Hindegardner.

Mr. and Mrs. V. D. Bates of Birdsview were Thursday callers on Mr. and Mrs. Lawrence Hornbeck.

Mr. and Mrs. Dolphus Stafford and children were Thursday evening dinner guests of Mr. and Mrs. Heyward Cowan at Marblemount.

Dinner guests of Mr. an Mrs. E. V Pressentin last Monday evening were Mr. and Mrs. Walter Andrus of Marblemount.

The E. V. Pressentins attended the victory dinner of the Skagit Democratic Club on Saturday evening. Sec. of State Vic Meyers was the feature speaker.

Mr. and Mrs. Martin Pressentin and children visited over the week end down the valley. Martin attended a 3-day retreat near Tacoma and Florence and the girls were guests of her parents in Chehalis.

At Newhalem-Diablo

Mr. and Mrs. Elvie Barnett of Diablo visited during the weekend with their daughter and family, Mr. and Mrs. M. Cordray of Big Lake.

Mr. and Mrs. Marvin Schultz were attending to business affairs at North Bend and visiting relatives in Seattle on Wednesday.

Mr. and Mrs. Wayne Wruck of Fort Lewis were guests for several days at the home of Mr. and Mrs. Maurice Schwartz.

Mrs. Jess Mullin of Packwood visited Thursday and Thursday evening with Mr. and Mrs. Troy Robertson. Mr. and Mrs. Johnny Smith and family were additional callers that evening.

Classified

10c per line (minimum charge 50c for one issue)
25c billing charge on all phone or charged classified ads.

FOR SALE

—HAY FOR SALE: Phone Concrete 5-4522. Jerry Martin. tfc

—FOR SALE: Or lease. Shake mill. Logs also for sale. See John Gustafson, Route 1, Concrete. 2-p

—LUMBER!! ¾"x10" shiplap siding, 90.00 per 1M board feet. Delivered upriver—competitive prices on everything. Cash & Carry Lumber Yard, Sedro-Woolley. tfc

—FOR SALE: Two wheel trailer. Phone VA 6-3852, Mrs. Overvold, Route 1, Concrete. 2-p

—FOR SALE: Five bedroom house with full basement, plus two rooms in basement. Two lots. Automatic washer, dryer, refrigerator, stove included. $5,000. Claude Hutchison, phone 5-2301 Concrete. 4-p

—MECHANIC'S SPECIAL: '56 Olds 88 2-Door. Runs fine but needs work. As is with brand new battery and brand new snow caps,$575. Less snow tire, battery and radio, $500. SIMCOX, Phone 7-5550, Diablo. 2-p

—WOOD HEATER SPECIALS, new.
55.85, cut from $82.50
69.75 Oakland, from 106.95
69.75 Oakland from 109.50
Oakland Heaters are lined with fire brick—use long wood. Cascade Supply. c

FOR RENT

—FOR RENT: One bedroom furnished house. See Jay Thompson or call 5-2571. tfc

—FOR RENT: Two bedroom partially furnished house at Grasmere. Contact Burton Brown, Cedar Street or phone Concrete 5-2592. 2-c

—FOR RENT: One bedroom, furnished home. See Jay Thompson or phone 5-2571, Concrete. tfc

—FOR RENT: Two apartments in Concrete. Upstairs and downstairs. See Harvey Morgan, Concrete. tfc

—FOR RENT: Completely furnished home in Concrete. See John Stadlman or call 5-2911, Concrete. c

—DUPLEX APARTMENT FOR RENT: Partly furnished. Kenneth Sullivan, phone 5-2742, Concrete. p

—FOR RENT: Two bedroom house with bath, living room, kitchen, full basement. Rental $50 a month. See Rudy Johnson, Concrete. tfc

WANTED

—DRESSMAKING and Alterations: Mrs. Robert Brown. House behind Cascade Supply. 3-p

—WANTED: To lease in Concrete, two bedroom house with option to buy. Within walking distance. Call Concrete 5-4611 or VA 6-3875. 1-p

HEAT with OIL

WE'RE TOPS FOR

Heating Comfort

With lots of cold weather still ahead, you're wise to check your oil supply. At refill time, depend on us for speedy delivery and top quality fuel oil.

Don't Delay! Call 5-2751 Today!

M. RAY ROSS
Shell Oil Products
Distributor & Jobber Concrete

Interior Latex Paint
ALL COLORS, Per gallon
2.95
H. BEAN HARDWARE CO.
Sedro-Woolley, Wash.

EYE EXAMINATIONS VISUAL TRAINING
CONTACT LENSES
DR. RICHARD MULHOLLAND
OPTOMETRIST
823 Murdock St. ULrick 5-2754
Sedro-Woolley, Washington
Office Hours 9 to 5; 9 to 1 Saturday Monday, Drs. Day Off
Evenings By Appointment

STATE BANK of CONCRETE
GENERAL BANKING
INSURANCE - MONEY ORDERS
TRAVELER'S CHECKS
Member of
Federal Deposit Insurance Corporation
HOME OWNED AND OPERATED

KEYS MADE IN ONE MINUTE
BUY AN EXTRA KEY
Cascade Supply

Evergreen Northwest Breeders
"Breed the Best-Breed Northwest"
Phone 7-5885 Burlington
Proven and Quality Sires

AUTOMOTIVE PARTS AND SUPPLIES
for Cars, Trucks and Tractors of All Makes
Quality is Assured by the NAPA Seal—backed by the largest independent organization in the automotive parts industry.
YOUR NAPA JOBBER IS A GOOD MAN TO KNOW!
Valley Auto Supply
220 W. Ferry UL 5-5681
SEDRO-WOOLLEY, WN.

MOUNT VERNON TRAVEL AGENCY
President Hotel Lobby
Mount Vernon Phone ED 6-3366
Member of ASTA

Upper Skagit Directory For
PROFESSIONAL SERVICE
—As Near As Your Telephone!
Advertisers—Ask For Rates On This Valuable Directory Listing!

AUTO PARTS UL 5-5174
Crankshaft grinding. Motor rebuilding. Briggs and Stratton air-cooled motors. Tools for every type of motor repair. Prestone Anti-freeze in stock now SEDRO-WOOLLEY
SEDRO-WOOLLEY AUTO PARTS, 3rd and State

GLASS and UPHOLSTERY UL 5-2163
Automotive safety glass installed. Drive in service. Trucks and cars. Upholstery service for both furniture and automobiles. Free estimates given gladly. Give us a call. SEDRO-WOOLLEY
SKAGIT GLASS AND UPHOLSTERY
811 EASTERN AVE., SEDRO-WOOLLEY

ROOFING, SHEET METAL UL 5-1204
We handle Winkler Furnaces and do Furnace Repair. Hot Asphalt Roofing. General Sheet Metal Work. Ornamental Iron Railing SEDRO-WOOLLEY Located 3rd and State
MASKI'S ROOFING AND SHEET METAL

PARTS
WE'VE GOT EM!
Give Us A Call For Fast Service On All Standard Auto Parts!
Phone 5-2900
Concrete Automotive
JERRY CLEMENTS
Prompt Service— Priced Right
Wrecker Service

LONE STAR CEMENT CORPORATION
Manufacturers of
★ LONE STAR PORTLAND CEMENT
★ "INCOR" * 24-HOUR CEMENT
★ LONE STAR MASONRY CEMENT
* Reg. U. S. Pat. Off.
QUALITY CEMENTS FOR EVERY CONSTRUCTION NEED

By Mrs. Charles Stone

Wes Johnstone and daughter of Burlington and Miss Barbara Davis of North Bend visited Sunday afternoon with Mr. and Mrs. Manford Thosath.

Mr. and Mrs. Leo Sallberg were last Monday guests of Mr. and Mrs. E. G. Ellison of Sedro-Woolley.

Mr. and Mrs. Bon Temple and family of Birdsview were Sunday evening dinner guests of Mr. and Mrs. Ross Blake of Van Horn.

Mrs. Al Boury and daughter, Mrs. C. Kempkes and daughter, Miss Carolyn Florence, Mrs. D. Sobek and daughter and Mrs. J. Clements and daughter were among those attending the Rainbow Girls installation Saturday night in Sedro-Woolley.

Ray Drake left last week on a business trip to California.

Mr. and Mrs. Al Jordan of Sedro-Woolley were Sunday dinner guests of her son, Mr. and Mrs. Kenneth Coone.

Mr. and Mrs. Roy Howlett of Kirkland were weekend guests of Mr. and Mrs. Charles Cunningham.

Mr. and Mrs. Shubert Hunter and sons were Friday night guests of Mr. and Mrs. Gary Flanik.

Mr. and Mrs. Sid Bannister and daughter of Marysville spent Sunday with Mr. and Mrs. Ray Arnold.

Mrs. Lucille Payne, Mrs. Mickey Howell and Mrs. Art Orr surprised Mrs. Ted Haussler Saturday night with a birthday cake in honor of her birthday.

Mrs. Dean Ledford and children visited Monday at the home of her grandparents, Mr. and Mrs. Wm. Mathews.

Mr. and Mrs. Grant Nelles returned Thursday from visiting at Santa Fe, New Mexico, with her brother and family, Mr. and Mrs. Fred Thompson.

Miss Ida Rae Bellingar and Kenneth Stadlman spent the weekend with Mr. and Mrs. John Stadlman.

Mr. and Mrs. Charles Stone and Judy were Thursday evening dinner guests of Mr. and Mrs. Harold Trueman at Lyman.

Clifford Loop of Burlington called on Mr. and Mrs. Lonnie Fessler on Thursday.

Luella Pearson gave a dinner on Sunday in honor of her grandson LaMarr Hood, before he leaves for the army. Those present were Mr. and Mrs. Forest Hood and Miss Judy Nims.

A Cub Scout leader's meeting was held last Monday night at the home of the Cub Scoutmaster, Rev. Gene Boger. Den Mother representatives from Hamilton and here and committee men of the Pack were present. Plans were discussed for the Blue & Gold banquet to be held in February.

Jim Campbell of Eastern Washington is visiting at the home of his parents, Mr. and Mrs. Pete Campbell.

Visitors Saturday at the home of Mr. and Mrs. Johnny Phillips were Mrs. Art Dwelley and daughters of Edmonds and Mr. and Mrs. Warsaw Pyatte of Arlington.

Miss Betty Holyfield visited Saturday in Sedro-Woolley with Mr. and Mrs. Don Ruyle and Mr. and Mrs. Jack Tingley. Nearly all of Mrs. Tingley's classmates gathered to wish her a happy birthday.

Sunday dinner guests of Mr. and Mrs. Dean Hurn were Mr. and Mrs. Art Weisenberger and two daughters. Afternoon callers were Mr. and Mrs. Tommy Jensen of Sedro-Woolley and Mr. and Mrs. Sid Bannister of Marysville.

Mr. and Mrs. Milton Scott of Mt. Vernon and Mrs. Hubert Wilson and children of Bellingham visited on Sunday afternoon with Mrs. E. J. Hornbeck.

Mrs. Mae Eggleston of Minnesota arrived Saturday to visit at the home of her daughter, Mrs. Alvin Harris, and family.

Mr. and Mrs. Ralph Goodman of Sedro-Woolley visited Saturday afternoon with Mr. and Mrs. Martin Spargo.

Mr. and Mrs. Troy Robertson were Sunday evening dinner guests of Mr. and Mrs. Harry Eliason of Mount Vernon. Mrs. Eliason is improved since being in a Seattle hospital.

The Upper Skagit Garden Club held their regular meeting January 11th in the social rooms of the Presbyterian Church. Mrs. Lawrence Hornbeck and Mrs. Ray Ross were hostesses. Arrangements were furnished by Mrs. B. Gregory and Mrs. Ross. A dessert luncheon was held, followed by the business meeting. Plans were made to have a bake sale on February 10th. Mrs. Wm. Doyle, Mrs. Oliver Clark and Mrs. Walter Andrus will have charge of the sale.

Charles Maupin returned home from the Memorial hospital last Thursday.

Mr. and Mrs. Clarence Butler and son Jack were visiting in Mount Vernon on Saturday.

REGULAR MEETING

OF HESKETT-ARNOLD POST, NO. 132
AMERICAN LEGION

Wednesday Night, January 25

Report On Boy's State — Other Important Topics To Discuss

ALL MEMBERS ATTEND IF POSSIBLE!

800 P. M. — Crabs and Beer

LEMLEY MORTUARY
Sedro-Woolley, Wn.
Phone UL 5-3184
Ambulance Service
Harold, Robert, Richard Lemley

A GOODBYE AND A THANK YOU FOR FOUR FRIENDLINESS DURING MY STAY

Concrete is and has a right to be proud of it's Super Market. Best wishes and good fortune to Albert and Harriett and the Staff.

BILL TAYLOR
OF THE MEAT DEPARTMENT

This Week End At The Concrete Theatre

Friday and Saturday, January 20 and 21

Robert Taylor and Stewart Granger in
"THE LAST HUNT"

Formica

Cut To Your Measurement
75c Sq. Ft.

The most perfect top for sinks, table tops, cabinets, bars. Marproof, indestructible.

ALL STYLES AND COLORS
Width 24" to 48"

CASCADE SUPPLY

PORK & BEANS VAN CAMP No. 2½ tin **5/$1**

Margarine BLUE BONNET Lb. Pkgs. **3/65¢**

Zee Tissue TOILET Assorted Colors Four roll pack **3/$1**

FLOUR GOLD MEDAL 10 lb. Bag . . **89¢**

PIES MORTON— 8 inch Apple or Boysenberry **3/$1**

EGGS SHUR-FRESH U.S.D.A. Grade AA Large Dozen **55¢**

KELLOGG'S **CEREALS**
CORN FLAKES 12 oz.
SUGAR FROSTED FLAKES, 12 oz.
SUGAR CORN POPS 8 oz.
SPECIAL K 6 oz.
Mix or Match . . **4/$1**

WELCHADE 3/89¢ GRAPE DRINK 32 oz.
FANCY PEAS 6/$1 SHURFINE—3-sieve 303 tins
PRESERVES 79¢ SHUR-FRESH, Raspberry 40 oz.

BEANS CUT GREEN **6/$1** SHURFINE, 4-sieve 303 tins
Sauerkraut 8/$1 SHURFINE 303 tins
CAKE MIXES 3/$1 BETTY CROCKER, 7 flavors 19 oz.

CORN CREAM STYLE **6/$1** SHURFINE 303 tins
CORN WHOLE KERNEL **6$/1** SHURFINE 303 tins
Corned BEEF HASH **3/$1** LIBBY'S 15½ oz.

Sirloin Steaks 89c U. S. Choice Verifine, well trimmed pound
T-BONE STEAK lb. 98c U. S. Choice Verifine, trim, waste free
VEAL STEAK, Haley's Frozen, 2 oz. each . . . 6 for 69c
CANNED PICNIC, Morrell's 3 lb. tin. each 1.98
SLICED BACON, Verifine Brand, first quality, lb. . . 59c

Grapefruit 12/99¢ Florida Pink Indian River
CELERY U. S. No. 1 Stalk, each 10c
Lettuce California Each 2/19c
MUSHROOMS, Dawn Fresh, 5 oz. pkgs. 2/45c
SQUASH, Hubbard . . . . . Lb. 5c

PRICES FOR JAN. 19 - 20 - 21
(Right To Limit)

SERVE-U

ALBERT'S
Open 9:00 to 9:00, Closed Sunday — CONCRETE