State Library
Olympia, Washington


# The Concrete Herald

VOLUME SIXTY-FOUR | CONCRETE, SKAGIT COUNTY, WASHINGTON, APRIL 2, 1964. | NUMBER 14


## FEATHERS
### from the Duster
By The Overtime Editor

**THE ALASKAN** earthquake was the center of interest for most everyone last weekend. We happened to be quite closely concerned through our friends, the Dale Penningtons, whose two sons live and work in Anchorage. Now that the word has arrived that Larry and family and Gene are all safe, the long wait and anxiety proved to be an experience in the helplessness of not knowing.

In the stress of confusion and destruction a point is made with all of us that communication is probably the most important service we have. The fact that the Alaskan communities were cut off from usual phone, telegraph, radio and TV interchange left a cruel span of hours between the quake and the details. For those whose family were in danger, it was deep despair.

At Anchorage the Pennington boys wasted little time getting a short "we're all right" note off to their parents here. It arrived on Monday. Then that evening came a phone call from a truck driver in Lynden who had just returned from the north with a request to call "the folks" to make sure they got the word. Strangest, possibly, was another call Tuesday from a gas company, who told the Pennington's not to worry because the firm had men and gas moving in to keep the quake victim's homes warm until regular service could be restored.

The Pennington's phone rang often during the waiting days as friends checked with them, but the calls really burst into a flood when it became known that good news had arrived.

These incidents have probably been repeated 100,000 times across the nation the past few days. We realize what so many went through and how difficult a modern world can be when our compressed time and space suddenly widens to the pre-small-world expanse.

### ● 55th ANNIVERSARY DINNER

A family dinner honoring the 55th Wedding Aniversary of Mr. and Mrs. Guy D'Amico of Concrete was held Easter Sunday at the home of their daughter and family, Mr. and Mrs. Thomas Wright. Those present were Mr. and Mrs. Guy D'Amico, Mr. and Mrs. Ora Brown and son Dennis, Mr. and Mrs. Joe D'Amico of Oak Harbor and Mr. and Mrs. Sam D'Amico and three children of Mount Vernon. Afternoon callers were Mr. and Mrs. Lowell Peterson and children and Mr. and Mrs. Fred Miller of Concrete. The D'Amicos received a call from their daughter in California for their anniversary.

### ● Baby Shower Given

A pink and blue shower honoring Mrs. Mike Dods was held last Wednesday night at the home of Mrs. Floyd Gardner. Hostesses were Mrs. Gardner and Mrs. Marvin Cherry. The cake was a white sheet cake trimmed in rosebuds with the traditional stork on the gift table carrying a baby and other babies around him. Games were played. Twenty guests were present.

## BABIES - BABIES - BABIES

### ● GIRL FOR HOYLE FAMILY

Mr. and Mrs. Ervin Hoyle are the proud parents of a 6 lb.— 11 oz. girl born Friday morning, March 27th, at the Skagit Valley Hospital. She has been named Jamee Leigh and joins a little brother Kirby. Grandparents are Mr. and Mrs. Elmer Williams and Mr. and Mrs. Wm. Hoyle of Hamilton.

### ● DEAN HURNS GET GIRL

Mr. and Mrs. Dean Hurn are the proud parents of a 7-pound 7 oz., 18½ in., girl born at 11:30 p.m. Sunday, March 29th, at the Memorial Hospital. She has been named Deborah Renee. She joins three little brothers, Rickie, Ronnie and Roger. Grandparents are Mr. and Mrs. Alfred Johnson, Mr. and Mrs. Charles Dwelley and Mr. and Mrs. Clifford Hurn.

### ● HUSKY PHILLIPS BOY

Mr. and Mrs. David Phillips are the proud parents of a boy, 10 lbs. 5½ ozs., 22½ inches long, born at 11:30 a.m. Tuesday, March 31, at the Skagit Valley Hospital. He has been named David Swift and joins a sister Sheryl. Grandparents are Mr. and Mrs. C. E. Jensen and Mr. and Mrs. Cecil Phillips. Baby David was born on his Aunt Martha Phillips birthday.

## Shannon Road Open For Public

The Lake Shannon road, which was the target of cooperative effort last year to get it opened up for public use during the fishing season, had similar attention last week when local firms, loggers, and other agencies combined their men, equipment and services to repair winter damage and again make the road useable.

County Commissioner Claude B. Wilson spearheaded the move this year, enlisting the help of Lone Star Cement Corp., the State Dept. of Game, Puget Power, Levaque Shake, State Dept. of Natural Resources, Georgia Pacific, Frank Janicki Sand & Gravel (Sedro-Woolley) Town of Concrete, Hornbeck Bros., Superior Shake, Cunningham Logging Co., Van DeGrift Logging Co., and Johnson Bros.

Some furnished men, some the necessary trucks and equipment, and others donated services or material.

As a result the road is now graveled and graded all the way down to the boat landing at the "island". The cement company is building a recreational area on part of the point for their use, but have also cleared a large portion of the rest of the point for public parking. The old mill site is the only suitable boat launching site on the lake and although on private property it is being kept open and improved as a public access to the fine fishing waters.

### ● SCHOOL CONSOLIDATION?

The Skagit County Committee on School District Reorganization will meet again on April 13th after adjorning Monday night's meeting to do more study on some proposals. Under consideration is consolidation of Newhalem and Diablo and the Upper Valley School District.

The meeting is to be held in Mount Vernon at the Courthouse Annex, starting at 8:00 p. m.

## "BOYS IN THE SERVICE"

**Pvt. Kenneth Messer of this city is not jumping for joy, but is demonstrating the resiliency of the trampoline being tested by the U. S. Mobility Command's Engineer research and development laboratories at Fort Belvoir, Virginia. The trampoline principle is proving an excellent protection for field command posts and similar battlefield installations.**

**Kenneth is the son of Mr. and Mrs. Elmer Messer.**

Pvt. Gerald M. Buchanan, son of Mr. and Mrs. Rupert Buchanan of Rockport is scheduled to complete advanced artillery training as a cannoneer at Fort Sill, Oklahoma, on April 4th. He is serving as a crewman in field artillery gun and howitzer crews.

Buchanan is a 1959 graduate of Concrete high. He entered the army in November of 1963 and had his basic training at Ford Ord, Cal.

Donald R. Synder, airman in the navy, is now serving aboard the anti-submarine aircraft carrier USS Yorktown, which is now undergoing overhaul at the Long Beach, Calif. naval shipyard after preliminary sea trials during the first of the month.

Young Synder is the son of Mr. and Mrs. John Snyder of Rockport.

## NEW HOSPITAL BEGINS TO TAKE FORM

From the maze of cement foundations the new United General Hospital between Sedro-Woolley and Burlington begins to rise above the ground. Contractors are making good use of the mild weather to speed construction.

## New Council To Take Over Duties Monday

Next Monday evening will see almost a complete change-over in municipal government in Concrete. Taking over as mayor will be former councilman Martin Spargo. A returning councilman is Margaret Stadlman and Rusty Soloman is the lone hold-over.

New councilmen will be Andrew Thompson, Bill Harris and Guy Mosher. Retiring after closing the last months business will be Mayor Lowell Peterson, Councilmen Ken Sullivan and Spargo. Jay Thompson's recent resignation was not filled due to election timing.

## Lions Club Easter Egg Draws Biggest Crowd

The Lion's Club Easter Egg Hunt at the Dalles Park drew one of the largest crowds of youngsters yet on Saturday. The fine weather was partially responsible and made the occasion a most pleasant one for both kids and those who watched.

Almost every child found at least one egg. Special prize eggs were found by Shawn Mill (Gold) and Tina Hoffman (Silver) in the preschool group. Jim Schrader and Greg Brown were the lucky ones for the 1st to 3rd graders and Marc Norberg and Paul Bianchini were winners in the older group.

## School Notes

The Annual staff has finished putting together the Yanicka, "We hope," says their advisor. It now remains to be printed and then distributed to the students at the end of the school year.

The Junior and Senior boys have on display several articles made in the wood working class. Fred Denson, a gun cabinet of dark wood and an animal creation of a beaver. George Dickinson, a most interesting cane that bears studying. Dick Lytle, a desk of dark wood, and salad bowls by Randy Scott and Hank Hoover. In light woods, a coffee table made by Bob Gustafson. Headboard by Tom Plank and a bookcase styled by Mike Ellingboe.

Senior Home Ec. girls are in the midst of pins and needles stitching their suits and formals for graduation and the prom.

The display windows at C. H. S. are of great interest. Graduation pictures of each Senior are there for viewing. In the showcase opposite the library, a current event window with books on Alaska, a world map with the earthquake areas flagged and newspapers with bold headlines of the disaster.

(Continued on page two)

## Cascade Recreation Plan May Speed North Cross State Hiway

A special meeting of the board of directors of the North Cross-State Highway Ass'n. was held in Sedro-Woolley Tuesday evening to consider a plan suggested by veteran highway booster Les Halloway of Twisp. Halloway's plan was to take advantage of the present movement toward developing the natural recreation resources of the Cascades by seeking a federal program to make a National Outdoor Playground of the area between Skagit-Snohomish counties and the Chelan-Okanogan slopes.

Primarily plans would not conflict with wilderness area or park promotions, but rather fill in the need for opening the country to use by completion of already planned roads.

Immediate construction would be called for on the North Cross-State Highway, but added to this would be the proposed Forest Service road which would link Hart's Pass road with the Granite Creek intersection of the main highway; and also tie the highway in with Stehikin by building a Forest Service standard road from Rainy Pass to the Stehikin river road at Bridge Creek. A third loop could be possible from there by completing a road over Cascade Pass to join the road ends now just a few miles apart.

Completion of the entire plan would provide loop roads through all of the Cascade area being touted as the "most scenic" in the nation. Important to the economy of both east and west side counties is the influx of tourists expected to follow the road construction.

As both terminals of the North Cross State Highway are presently termed depressed areas, so any increase in construction activity or development of future economy is badly needed.

### ATTEND WENATCHEE MEET

Jack Wilson and Jack Abrams, past presidents of the highway group, presented Mr. Halloway's plan to the west side group, and these two were joined yesterday at Wenatchee by Pres. Lowell Peterson of Concrete and Jess Sapp, also an ex-president, of Sedro-Woolley to attend a Northwest Recreation conference at Wenatchee. At this conference Sec. Udall will be a speaker and the session will be attended by Senators Magnuson and Jackson.

The highway group hope to be able to present their plan to all these top men, and possibly to the entire conference group.

Attending the Tuesday meeting in Sedro-Woolley were Sig Hjaltalin, Gerry Gannon and John Pierce of Bellingham, Fred Miller of Sumas, Herman Hansen and Gene Hopkins of Mount Vernon, Bob Keller and Harry Nolan of Anacortes, Chas. Dwelley and Lowell Peterson of Concrete, Jess Sapp and Bill Snelson of Sedro-Woolley, and the men from east side. Les Halloway suffered a heart attack last fall and was unable to make the trip.

## Car Trims Down Line Of Guard Posts, Unhurt

A spectacular auto wreck demolished a 1963 station wagon on Highway 20 at Faber Hill last Wednesday noon. The car was driven by Jerome F. Hinz, 19, of Marblemount. The car took out fourteen cement guard posts and damaged 75 feet of guard railing before it ended up upside down.

Hinz was going west and attempted to pass another car when he lost control and swung over into the left side of the highway. The car was totalled out but the driver miraculously escaped injury.

### ● BROTHER DIES IN KODIAK

Orville C. (Jiggs) Young, brother of Rose Vaara of this city, passed away in Kodiak, Alaska Wednesday of last week. He had been a resident there for the past seven years.

### ● FISH PLANTING

Getting ready for the opening of trout season April 19th, fish are expected to be available due to a planting program during the past year. Among lakes planted were Everett 10,000 rainbow fry; and Vogler (8,000 eastern brook fry.)

### ● ON TRIP TO ORIENT

Mrs. Mae Ross will be away from the bank for a few weeks on an extended vacation. She left Seattle on Tuesday with a Shrine tour group for a visit to the Orient.

## C. H. S. Track Squad Developing Fast; Show Well In First Meets

A resurgence of track as a spring sport at Concrete High, due to the new track facilities, has brought a good turnout for the activites—plus a good schedule of inter-school competition.

Last Wednesday Concrete went to Meridian for a meet and won handily 94 to 34 points. Four new records were set for all-school competition by Lion athletes. Bob Gustafson, Rick Allen, Sid Maxwell and Steve Thompson set an 880 yd. relay mark of 1:41.2; Sid Maxwell did the low hurdles in 23.5 and Bob Gustafson extended the broad jump mark to 18'2½".

Concrete's team also set a 4:01.5 time for the mile relay.

Winners during the meet were—

120 High Hurdles—Les Yeager, 1st; Dave Temple, 3rd. 18.9.

100 Yd. Dash—Bob Gustafson, 2nd; Steve Thompson, 3rd.

Mile—Hank Farrand 1st; John Morgan, 2nd.

440 Yd. Dash—Neil Ostrander, 1st; Dick Allen, 2nd. 60.3.

Javelin—Fred Denson, 2nd; Garland 3rd. 131'11".

Shot Put—Mike Scott, 2nd. 42'9".

Low Hurdles—Sid Maxwell, 1st; Les Yeager 2nd, Jerry Anderson, 3rd.

High Jump—Dave Temple and Doug Clifford tied at 5'2" for 1st.

880 Yd. Run—Doug Clifford, 1st; Bob Craft, 3rd. 2.22.

Broad Jump—Bob Gustafson, 1st and Fred Denson, 3rd.

Pole Vault—Eric Anderson tied for 2nd. 7'6".

Discus—V. Garland, 1st; Neil Ingersoll, 3rd. 123'7".

220 Yd. Dash—Sid Maxwell, 1st; Bob Gustafson, 2nd; S. Thompson, 3rd.

Mile Relay—Bob Bangert, Vern Garland, Jerry Anderson and Randy Reynolds. 4.01.5

### THIRD AT MONROE

In a nine-school invitational Relay Carnival at Monroe Saturday, Concrete won third place in points. In this event the teams total scoring was the deciding factor.

Bangert, Temple and Clifford tied for first in the high jump at 5'2". The 880-relay team won a second place and the mile team placed third. In the distance medley Concrete was second. Participating were John Morgan, 220; Neil Ostrander, 440; Doug Clifford, 880 and Hank Farrand, mile.

Yeager, Maxwell and Ostrander were second in the low hurdle shuttle relay.

Garland, Barber and Ingersoll tied for 4th in the discus throw, and the 880 relay team came in 3rd in the 440 relay.

Tahoma won the meet with Monroe taking second.

Today Concrete will be in an event at Langley where the seven teams of the Cascade League will hold their first competition. They meet again April 9th at Monroe and April 16th at Stanwood. They will be in Concrete on April 23rd.

A 4-school meet may possibly be held here on April 30th. The League meet is on May 7th, the District "A" meet on May 16th. No location has been arranged.

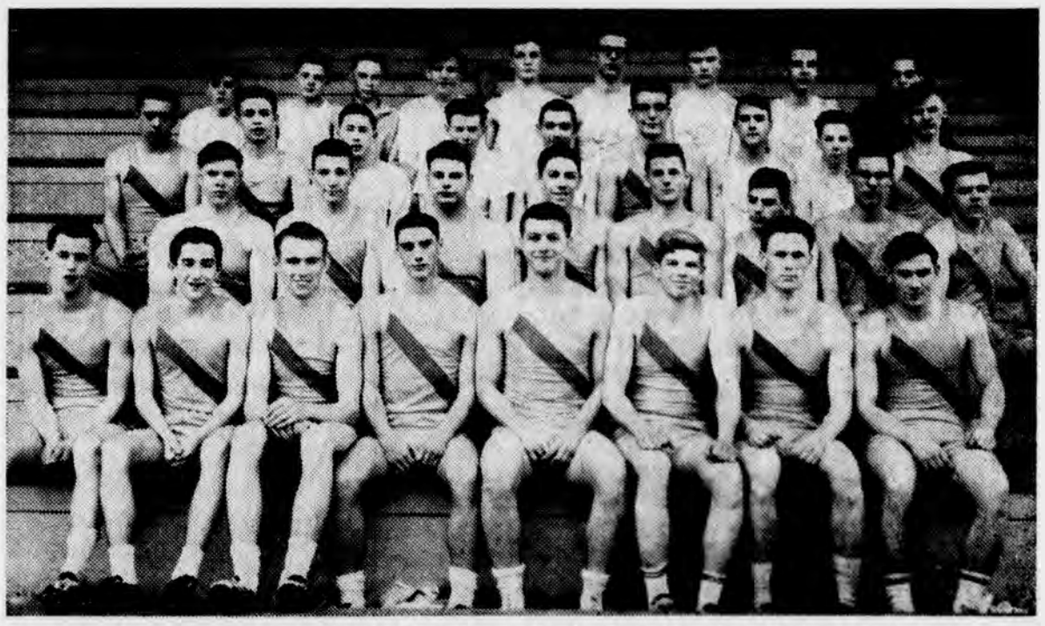

Front row—Bob Bangert, Neil Ostrander, Les Yeager, Randy Reynolds, Vern Garland, Paul Rodgers, Sid Maxwell, Jerry Anderson. 2nd Row—Neil Ingersoll, Dave Coles, Mike Scott, Rick Allen, Doug Clifford, Bob Kraft, Steven Thompsen, Bob Gustafson. 3rd Row—Jim Pinelli, Jerry Miles, Eric Anderson, Don Strong, Tate Robbins, Dave Temple, Hank Farrand, Mike Donnelly, John Morgan. Back row—Dave Kraft, Mike Myers, Lynn Godfrey, Jim Larsen, Walt French, Dave Barber, Brad Howell, Les Gross, Fred Denson.

The Concrete Herald

Published Each Thursday at Concrete, Skagit Co., Washington

CHARLES. M. DWELLEY, Editor and Publisher

Member of Washington Newspaper Publishers Ass'n., Inc.

SUBSCRIPTION RATES:
One Year $3.50 Six Months $2.00 Three Months $1.25
By Mail, Outside County, $4.00 Per Year

Advertising Rates Furnished On Request

Entered at Concrete Post Office as Second Class Mail Matter

Next in line for action by the County Development Association is promotion of another Port District—this time to develop transportation on the Skagit river. Their first battle would appear to be shaping up in a federal proposal to make the Skagit a "wild river" by blocking any future development. Our problem has ever been that our developments have been too long in the planning stage and our primitive beauty too long under no planning at all.

Coin collectors and gamblers threaten to remove silver for general use. The coin collectors demand a fairly indestructible souvenier, while the gamblers require something that can be clinked. For the rest of us perhaps they can put a bit more friendly rattle in the dollar bills.

It's a good thing that all critics of Sec. Seward for his purchase of Alaska have long ago been laid to rest. Can't you just hear the cries of "We told you so!"

Prospect of action on the Lyman-Hamilton bit of Highway 20 is revealed in a release last week stating that owners of four homes to be taken have been offered assistance of the Relocation Advisory Agency.

[illegible] be another approach to race riot control [illegible] gas and vicious dogs. Could substitute laughing gas and trick dog acts as an experiment.

General McArthur lies near death, and true to his life-long tradition, he is maintaining an invincibility and dignity that even the grim reaper finds hard to overcome.

Colonel Glenn has demonstrated the often stated axiom that the airplane is safer than your home. Survivor of the most dangerous flight of all, he was laid low in his own bathroom.

Banks are now classifying their holdups as professional or amateur. We presume the division is made when the amateur first gets away safely with his loot. Still the idea is upsetting because it gives an aura of legality to the whole criminal activity. May we soon brush off moral condemnation of amateur murderers, amateur rapists, amateur thieves, amateur swindlers? The pros had better get organized.

## SCHOOL NOTES . . .

(Continued from page one)

Girls of G.A.A. are turning out twice a week for softball and track earning the remaining points needed to keep their chevrons. A total of 300 points are necessary and are earned by attending meetings, turnouts and as referees for games.

In baseball: A practice game was played Monday afternoon with Sedro-Woolley. The game tied with a 2-2 score but gave all the pitchers an opportunity to practice.

5½ oz., 22½ inch long, boy born

The Upper Skagit Garden Club will meet April 8th at 12:30 at the Dave Coles home with Mrs. George Mathews as cohostess. Program is an out door plant exchange. Each member is asked to bring something from their yard. If anyone can't attend or is planning on taking a guest they are to notify Mrs. B. G. Gregory.

## News Of The Week

Mr. and Mrs. Claude Wilson Jr. and chiluren were Easter dinner guests of Mr. and Mrs. Claude Wilson of Hamilton. Afternoon visitors were Mrs. Claude Wilson Jr's. brother, Mr. and Mrs. Duane Cays of Seattle.

Mr. and Mrs. Clarence Butler visited last week in Seattle with her mother, Mrs. Helen Campbell, and other relatives.

Mrs. John Stadlman visited Friday and Saturday in Bellevue with her daughter, Miss Joanna, and in Seattle with her son, Mr. and Mrs. Kenneth Stadlman.

Mr. and Mrs. A. S. Miller visited at Belfair over the Easter week end.

### ● ANACORTES FIRM LOW

Marine Asphalt of Anacortes turned in a low bid of $20,045 on a Forest Service project of surfacing on the Sauk River road about two miles from Darrington.

# Birdsview News Notes

By Mrs. Kenneth Balzar

Mr. and Mrs. Clifford Rhodes and Mr. and Mrs. Chuck Daves were dinner guests of Mr. and Mrs. Sam Beck to help celebrate Mr. Beck's birthday Friday evening. It was also Mr. and Mrs. Rhode's 43rd Wedding Anniversary.

Mr. and Mrs. Bill Ketchum and sons, David and Louie, of Everett visited from Friday to Sunday with her mother, Mrs. Ernest Jones and family, and her brother, Mr. and Mrs. Lloyd Jones.

Arriving on Friday and staying until Monday to visit her sister, Mr. and Mrs. Vern Davis, were Mr. and Mrs. George Wright of Vancouver, B. C.

Mr. and Mrs. T. B. Davis of Marysville visited Sunday with Mr. and Mrs. Vern Davis and Mrs. Sallie Easley.

On Wednesday Mr. and Mrs. R. A. Wilson of Seattle visited his sister, Mr. and Mrs. Vern Davis.

Miss Dorothy Cornell of Marysville was an over night guest of Mr. and Mrs. R. P. Campbell Friday.

Mrs. Walter Howard spent Monday and Tuesday visiting her brother, Mr. and Mrs. Tommie Dodds, in Seattle. Before leaving for home they all visited another brother, Mr. and Mrs. Howard Dodds at Kent Tuesday evening.

Mr. and Mrs. Milton Scott of Mount Vernon visited Mr. and Mrs. Norman Hornbeck Saturday evening.

Mr. and Mrs. Vernon Richmyer and family of Mountlake Terrace arrived Friday for the week end to visit Mr. and Mrs. Wilfred Richmyer. On Saturday evening, Mrs. Irene Tresner and Mrs. Nessie Strand of Sedro-Woolley visited them. Mr. and Mrs. Billy Ruyle and family and Mr. and Mrs. Wayne Lamb joined them for Easter dinner.

Easter Sunday dinner with the Paul Cooks was enjoyed by Mr. and Mrs. Hez Dills and family and Don Anderson and family, all of Hamilton, and Mr. and Mrs. Don Hugley and family of Everett. Later an Easter egg hunt was enjoyed by them and also by the neighborhood children.

Mrs. Ted Pritchard, Brenda, Teddy and Freddy visited Mrs. Tom Vlahovich Monday afternoon in Sedro-Woolley.

Mr. and Mrs. Chuck Daves were at Hope Island Friday to visit Mrs. Nadine Bradley of Lake City and also visited Mrs. Jerry Hough of Mount Vernon who was visiting there.

Mr. and Mrs. Bob Friese and girls who have been visiting her folks, Mr. and Mrs. John Pinelli, left for home Thursday, taking Mrs. Pinelli to Seattle where she stayed to visit Mr. and Mrs. Ed Bloom until Saturday when Mr. and Mrs. George Theodoratus and Lisa drove down to get her.

Mr. and Mrs. Otto Engelson of Seattle were week end guests of his sister, Mr. and Mrs. Vivian Bates.

Mr. and Mrs. Ronald Bates of Seattle were visiting his parents, Mr. and Mrs. Vivian Bates, over the week end.

Driving to Everett to have Sunday dinner with his nephew, Mr. and Mrs. Eugene Sharp, were Mr. and Mrs. Bon Temple and David and Mr. and Mrs. Frank Yeager.

Mr. and Mrs. Earl Waddell returned home Tuesday having gone to Seattle for a week. While there they visited her sister, Mr. and Mrs. Leo Bachman, and his sister, Mrs. Edith Wangen.

Mr. and Mrs. La Verne Mefford of Aberdeen and their daughter-in-law, Mrs. Gary Mefford of Alger, visited Saturday afternoon with Mr. and Mrs. Whitey Mefford.

Having been visiting in Bellingham with her daughter, Mr. and Mrs. Hubert Wilson, since Tuesday, Mrs. Carrie Hornbeck returned home Saturday.

Mrs. Emma Anderson of Concrete and Mr. and Mrs. Clifford Rhodes were dinner guests of their daughter, Mr. and Mrs. Bill Sullivan, in Mount Vernon Sunday.

Mrs. Will Johnson visited at her sons, Mr. and Mrs. Mack Johnson's in Mount Vernon, Tuesday and Wednesday then going to her sister's, Mrs. Nellie McConnell, at Sedro-Woolley and coming home on Friday.

Mr. and Mrs. Dewey Chavis of Burlington were Sunday supper guests of her daughter, Mr. and Mrs. Orin Coulter, and family and attended church in Concrete with them in the evening.

Mr. and Mrs. Lew Felker of Chelan visited Saturday and Sunday with their daughter, Mr. and Mrs. Jesse Gilbert and family.

Having pot luck dinner Sunday with Mr. and Mrs. Glen Bust were Glenrose McDonald and boys, Mr. and Mrs. Leonard Macomber and children and George McDonald.

Easter dinner at Mrs. Herbert Schulze home was enjoyed by Mr. and Mrs. Bud Schulze of Sedro-Woolley, Mr. and Mrs. Leo Garcia and family and Mr. and Mrs. Julius Schulze of Hamilton. Mike and Mary Schulze, Doc, Fawn, Joy and Rocky Woody of Hamilton were there and in the evening their mother, Mrs. Frank Wolfe, visited them and took them home with her.

On Saturday Mr. and Mrs. Casey Casbeer and Mrs. Ethel Lawrence of Portland came to visit Mr. and Mrs. H. Pulsipher staying until Sunday morning. Additional dinner guests Saturday evening were Ira Savage, Mr. and Mrs. Lee Hathaway and Mrs. Alta Houchins.

Mr. and Mrs. H. Pulsipher drove to Anacortes Sunday to have dinner with her sister, Mr. and Mrs. Henry Brobak, and their daughter, Levina Christensen.

Mr. and Mrs. Don Davidson and family were dinner guests Sunday at the home of her parents, Mr. and Mrs. Dean Benston in Burlington.

Mrs. Gus Gerrits and son Greg visited her mother, Mrs. S. A. Thompson, who is a patient in the Royal Jubilee Hospital at Victoria, B. C., leaving here on Friday and returning Saturday. Greg Gerrits left for Olympia Monday to go back to school there.

On Saturday Terry Lynn Anderson was honored at a birthday party at her home for her 9th birthday. Besides the family were Sherri Holbrook, Loretta Allen, Bonnie Fleck and Candy Cuthbert.

### ASSEMBLY OF GOD CHURCH
**Marblemount**
**Rev. Ferdie C. Jay, Pastor**

10:00 A.M. Sunday School.
11:00 A.M. Morning Worship.
7:00 P.M. Evening Worship.
6:30 P.M. Young People's meeting.

On Wednesday evening at 7:30 there will be Bible study and Prayer meeting.

Early on Easter morning the folks and friends of the Assembly of God Church gathered at the Totem Trail Cafe for breakfast. There was a short devotional service which included singing by the group and a talk by Rev. Jay. The breakfast was served family style and enjoyed by all.

The Sunday morning service at the Assembly of God Church included a childrens program. Mrs. Jay and Arvilla Turner sang a special Easter song to conclude the program.

L. E. Joy visited Friday with his daughter, Mrs. Ruth Smith, in Toppenish.

Mrs. Harvey Morgan came home from Seattle with her daughter JoAnne and Don Solbach Friday evening. Don Solbach and JoAnne left again Saturday afternoon.

Those visiting the L. E. Joy home for Easter were Mr. and Mrs. Gordon Hockett and daughter Edna, Mrs. Martha Allhouse, Mrs. Julia Allhouse, Leona Allhouse, Mr. and Mrs. Ray Hockett and family of Wickersham, Mr. and Mrs. Rollin Joy and family from Bellingham, Mr. and Mrs. Gene Joy and family of Prairie, Mr. and Mrs. Chuck Hall and boys of Sedro-Woolley, Mr. and Mrs. Willie Self and family of Concrete, Mrs. Roy Dickinson, Mrs. Lee Adams and baby of Hamilton and Kenneth Corn of Hamilton.

Mr. and Mrs. Ted Pritchard and boys were in Everett Saturday to visit Mr. and Mrs. Ernie Cope and family and Mr. and Mrs. Frank Burt and then on to Snohomish to visit Mr. and Mrs. Bob Hedden.

### ● ITEMS ABOUT TOWN

Mrs. W. R. Cooper returned Wednesday from visiting at Portland and Salem, Oregon. Her mother, Mrs. Maude Kearney of Stanwood, visited from Saturday to Monday with Mrs. Cooper and Rev. and Mrs. T. H. Sipe and family.

Captain and Mrs. George Livie and children of Moses Lake visited from Friday to Sunday with her folks, the Emil Wahls, and his folks, the Jack Livie's.

Mary Helen Armstrong and children of Burlington visited over the Easter week end with her folks, Mr. and Mrs. Fred Bailey.

Miss Judy Pennington returned Monday from spending the spring vacation at Minneapolis, Minnesota with Marilyn Peach and her mother.

Mr. and Mrs. Kenneth Freese and three daughters visited from Thursday to Sunday at Port Angeles with Mr. and Mrs. Marvin Grevstad.

Clarence Gunerius, Mac McManee and Vern Bergland were last Wednesday supper guests of Mr. and Mrs. Emil Wahl.

Mr. and Mrs. John Young of Bremerton spent Friday night and Saturday at the George Regans.

Mr. and Mrs. Ray Arnold and son Steve and Mr. and Mrs. Ted Haussler and children spent Easter Sunday in Everett with Mr. and Mrs. Sid Bannister and children.

LEMLEY MORTUARY
Sedro-Woolley, Wn.
Phone UL 5-3184
Ambulance Service
Harold, Robert, Richard Lemley

DISCOUNT PRICES
For HOME and LAND OWNERS—FARMERS
BATH TUBS, 5 ft. recess . . . 39.50
NAILS, 50 lb. ctn.—$5.85
BARB WIRE, As low as $6.50 per spool
STEEL FENCE POST, low as 99c—6½ ft.
We Carry A Full Line Of
● PLUMBING FIXTURES ● COPPER TUBING
● PIPE & FITTINGS ● FIELD & CHIC. WIRE
● CAR. & MACH. BOLTS ● POWER LAWN MOWERS
● WATER PUMPS
H. BEAN HARDWARE
SEDRO-WOOLLEY, WASH.

fill 'er up with
Texaco Fire Chief!
For real road economy

If you use "regular" gasoline here are two big reasons why *climate-controlled* Texaco Fire Chief Gasoline belongs in *your* car:

1. Fire Chief is *economical*...delivers more miles for your money, wherever you drive!
2. Fire Chief gives you *fine performance!* You enjoy fast starts, smooth getaways, lively power *and* stall-free driving.

PETERSON'S TEXACO
Your Local B. F. Godrich Dealer
"Where Service and Quality Meet"

Heard In The Lube Room

The fellow walked into a bar, carrying a small dog and after preliminary conversation, mentioned to the bar tender that the dog could talk. The bartender bet a drink that the dog couldn't. So the fellow pointed to the ceiling and asked the dog what that was. "Rooff," said the dog.

The bartender paid off but said he was tricked and that if the dog was really smart he could name the best baseball player in history. The man turned to his dog and said, "Tell him the ballplayer." "Ruufth," replied the dog.

That was too much so the bartender threw them both out in the street. From the gutter the dog looked up inquiringly and said, "Demaggio?"

Savings Placed By the 10th Earn From the 1st
4 1/4 PER CENT—PER ANNUM
Current rate per annum compounded four times a year
Savings Accounts Insured Up To $10,000 By An Agency Of The Federal Government
SKAGIT COUNTY SAVINGS
and Loan Association
On Second Street In Mount Vernon Between the Two Title Companies
ED 6-6157

SPRING BARGAINS
NEW STYLES KEDS IN ASSORTED STYLES and COLORS—3.95 up
Children's Style Arch Supports
Mostly lace type—2.95 and 3.95
BOY'S BLACK JEANS, Size 8 to 16
Tapered leg—3.75
Boy's Striped Dress Shirts with button down collar—2.50
Concrete Dept. Store

## FRONTIER MOVIE SET? NO—CONCRETE MAIN STREET IN GOOD OLD DAYS

Place the date about 1914-15 and say you are standing on the corner across from the post office, looking toward City Hall. This is the booming town of Concrete. Several hotels, almost a dozen saloons, a bank, cigar factory, general stores, real estate offices, all the services needed for a frontier community.

First building at the right is the old Whitney Hotel, which stood where the Concrete Dept. Store is now. The depot hill street was between it and the next building, the Teddy Bear Saloon. Two buildings further on is another shop which was later moved to become the old telephone building south of city hall.

High false front next was the Aldridge store where you could rent a string of pack-horses and completely outfit them for a long trip into the hills. On the high front were the letters "U", "P", "B", "D" which the Aldridge brothers said meant Universal Providers and Bargain Dispensers. Wags insisted it meant "U People Be Damned."

Further on, where the building extends out over the sidewalk, is the Seville Hotel, a popular hostelry where drummers and visiting artisans displayed their wares. Gordy McGovern recalls a team of glass blowers stopping there at one time to demonstrate and sell their art. At other times there were quick landscape artists, photographers and medical quacks.

The Aldridge home was right on the street, the second building on the left in the foreground. The first building, which eventually housed a butcher shop, was under construction at the time of the photo. The old library building stood on the lot just a few feet towards the camera.

On the left side of the street can be seen the "Rooms" sign above the balcony over the town bank. Sidewalks appear to be paved on this side, planks across the street. Streets appear to be graveled over raw mud.

The scene would fit in any western movie with only the addition of a few horses. It was a rippin', rarin 'town.

## Rockport News

By June Robbins

Those attending the funeral services of P. V. Pressentin last week in Sedro-Woolley were Mr. and Mrs. Martin Pressentin, Mr. and Mrs. E. V. Pressentin and Mrs. Lois Andrus of Marblemount.

Mr. and Mrs. Bob Bangert have been visiting several different friends in Seattle this past week end.

Mary McLeod and Mike Sams visited Mr. and Mrs. Garling and Terry and Mr. and Mrs. Herb Ershig and Allen Easter Sunday in Wickersham.

Hazel Olson of Tacoma and Mrs. Lois Thosath of Concrete were visiting Mr. and Mrs. Harry Olson last week. Mr. and Mrs. Maurice Olson of Tacoma were visiting with them the week end before.

Dean Anderson and son of Kent were to visit Mr. and Mrs. Elmer Davis over the week end.

Mr. and Mrs. Ray Johnson Jr. held a family dinner on Sunday and guests were Mr. and Mrs. Ray Johnson Sr., Mr. and Mrs. Bob Hagen and family of Lynnwood and his mother, Mrs. Hagen, Mrs. Woodrow Olson of Rockport, Mr. and Mrs. Bill Olson and daughter Sandra of Concrete and Mr. and Mrs. Frank Olson, also of Concrete.

Coming home for Easter week end to the E. V. Pressentins were their son Bruce and his wife and their four children, Mark Christy, Susan and Elizabeth, of Seattle. They attended early church Sunday and then enjoyed an Easter egg hunt, after which a lovely Easter dinner was served to all.

Mr. and Mrs. John Snyder and Mr. and Mrs. Dave Williams of Marblemount enjoyed an Easter dinner at the home of Mr. and Mrs. Q. T. Poor.

Mr. and Mrs. Poor spent a few days in Seattle visiting Mr. and Mrs. Reuben Ryan and family.

Mr. and Mrs. R. C. Buchanan of Sedro-Woolley and Mr. and Mrs. Russell Buchanan of Marysville were Easter vacation visitors at the home of Mr. and Mrs. Ray O. Buchanan.

Mrs. Ethyle Snyder and Mrs. McNeal of Sultan were Tuesday and Saturday guests of Mr. and Mrs. John Beaman.

June Robbins spent a few days in the Sedro-Woolley hospital last week with the flu.

Mrs. Johnny Cowden spent Easter with Mr. and Mrs. Tom Moen of Mount Vernon.

### CARD OF THANKS

Our sincere thanks to all those who helped us during our recent bereavement with food for the family gathering and donations to the heart fund and the floral offerings.

Ethel Thompson
Mrs. Herb Pitman & family
Mrs. Frank Moulton
Mrs. George Liptke
Harvey Galbreath
Elmer Galbreath
Mrs. Phyllis Medford
Don Butler, Seattle
E. P. Galbreath, Seattle

—Buying or selling? Do it with a Herald classified ad.

Your
**Standard Station**
On The Highway
**DAN'S SERVICE**
Dan Parker
for CHEVRON Gasoline
LUBRICATION TIRE REPAIR

## LOCAL HAPPENINGS

Zella Rose Pemant left Monday for Seattle after a two weeks visit with her mother, Mrs. Libby Stafford, and other relatives.

Mrs. Dick Pemant entered the Memorial Hospital Monday evening to undergo surgery on Tuesday.

The Van Horn Pinochle Club will meet Thursday, April 9th, at the home of Mrs. Vincent Scott of Birdsview.

Mr. and Mrs. Wayne Howard and two daughters spent from Thursday to Sunday in Kennewick with Mr. and Mrs. Paul Howard.

Mr. and Mrs. L. T. Payne attended the funeral of his cousin, Mrs. Beulah Holm daughter of Mr. and Mrs. Roy Duncan, in Seattle on Tuesday.

Mr. and Mrs. Homer Fry of Burlington and Mr. and Mrs. John Nowachin of Mount Vernon were Thursday dinner guests of Mr. and Mrs. Forrest Hood.

Mr. and Mrs. Forrest Hood visited from Saturday to Monday in Seattle with their son, Mr. and Mrs. La Marr Hood, and daughter Dianna. They had Easter dinner at the Tropical Restaurant and also helped Dianna celebrate her 2nd birthday.

Mr. and Mrs. Alvin Harris and children and Mrs. George Lutterloh and Nancy of Sedro-Woolley visited Easter Sunday with Mrs. Helen Crinklaw.

A family dinner was held Easter Sunday at the Orin Haight home. Those present were Mr. and Mrs. Harold Ketchum and family of Everett, Mr. and Mrs. Pat Ryan of Sedro-Woolley and Mr. and Mrs. Lawrence Haight and two children.

Mr. and Mrs. Jim Harris and children of Marblemount spent Easter Sunday with his folks, the Alvin Harris'.

Tom Johnson spent Sunday in Sequim with his mother.

Mr. and Mrs. Dale Jonson and children of Seattle and Wesley Jonson of Everett were Easter Sunday dinner guests of their folks, Mr. and Mrs. Hilding Jonson. Afternoon callers were Mr. and Mrs. Bob May and son of Burlington.

Mrs. Bessie Wegers and two children of Everett spent the week end with Mr. and Mrs. Wm. Mathews.

Mr. and Mrs. Ferd Macklin received word Monday that their son-in-law, Leonard Pszolkowski, who had been working at Anchorage, Alaska, is safe as he left there at 1 p.m. before the earthquake hit.

The Grasmere Community Club will meet April 7th at the home of Mrs. L. T. Payne.

John West and two sons, Richard and Robert, of Granite Falls spent Easter Sunday with his mother, Mr. and Mrs. Floyd Roller.

Wayne Hicks underwent surgery on his nose last Thursday at the St. Joseph's Hospital in Bellingham and returned home Sunday afternoon.

Mrs. Keith Hicks visited at the Memorial Hospital Saturday afternoon with Mrs. Lois Thompson and Mrs. Doris French.

Mr. and Mrs. D. DeVries were in Spokane last week.

Mr. and Mrs. Mickey Howell and four children, Mr. and Mrs. George Howell and Mr. and Mrs. Art Orr and family of Sultan had Easter dinner with Mrs. Lucille Payne and children.

Mr. and Mrs. Clarence Worley and family of Chehalis spent the week end with Mr. and Mrs. Roy Pyatte and family.

Mrs. Cordelia Reynolds and grandson Randy spent Easter Sunday with Mr. and Mrs. Joe Lang and son David of Mount Vernon.

Mr. and Mrs. Bud Kellman and family visited Sunday morning in Sedro-Woolley with her grandmother, Mrs. Laura Brown. They visited Sunday afternoon in Marblemount and were dinner guests of Mr. and Mrs. George Hendrickson and family.

**Electrical Repairing**
We not only repair Radios and TV sets, but—
STOVES REFRIGERATORS
RECORD PLAYERS STEREO
ALL SMALL APPLIANCES
**BOYD'S TV & APPLIANCE, Concrete**

**LONE STAR CEMENT CORPORATION**
Manufacturers of
★ LONE STAR PORTLAND CEMENT
★ "INCOR" 24-HOUR CEMENT
★ LONE STAR MASONRY CEMENT
Reg. U. S. Pat. Off.
QUALITY CEMENTS FOR EVERY CONSTRUCTION NEED

**Yes, It's A FORD 6-man Pickup!**

THE 3/4-TON MODEL NOW ON DISPLAY

**Another "First" for Berglunds**

Vern Sims, president of Berglund Motors, Inc., is proud to present for the first time to Northwest Washington, the 6-man Ford pickups with body conversion by Joe Fisher-Ford. It rides like a car, works like a truck. Perfect for the logger, ideal for the family as a vacation truck for camper or boat.

The conversion has already proved popular and dependable in Oregon logging country. Now we have it for the Skagit Valley! It is every bit as rugged and serviceable as it looks. See it today!

Tailor-made for varied and rugged Pacific Northwest use. Choose a 6 or 8-foot box; three or four-speed transmission; regular or 4-wheel drive. There is a Ford conversion to fit any need. Orders are being accepted now—place yours early for quick delivery!

**Berglund Motors**
UL 5-5251 FORD & MERCURY Sedro-Woolley

# Newhalem And Diablo

By Mrs. Vera Hunziker

Maurine Roper, who is attending school in Tacoma at Annie Wrights Seminary, spent several days here visiting with her folks, the Jack Roper's. Mr. Roper's sister, Dawn Steere of Seattle, visited for several days here last week.

Mr. and Mrs. Harvey Lay and son Danny visited on Saturday at LaConner with her sister and husband, the Glen Johnson's, and at Burlington with his mother, Ida Lay, and in Sedro-Woolley with Lesta Parsons and Mr. and Mrs. Floyd Maxwell.

Mrs. Elvie Barnett and Mrs. Louis Daves of Diablo were guests for lunch and spent the afternoon on Monday at the home of Mrs. Harvey Lay.

Mr. and Mrs. Fred Kratzer and daughter Mary and son Bobbie who have lived at Newhalem for the past several years, moved last week to their new home near Clear Lake. Mr. Kratzer recently retired from City Light due to ill health.

Mr. and Mrs. Leo Clark of Seattle spent the week end here visiting with her parents, Mr. and Mrs. Fred Densen. Freddie Densen Jr., who had spent the spring vacation in Seattle, returned home with them.

Mr. and Mrs. Walter Harrison and family drove to Seattle on Saturday to take their son Jerry to attend a shooting match. They stopped by for a visit at the home of Mr. and Mrs. Wes Hotchkiss.

Mrs. Vernon Buchanan and son Barry of Diablo and Mrs. Ivan Rowland were attending to business affairs in Mount Vernon on Tuesday and on their way home visited in Concrete with Mr. and Mrs. Lee Maupin.

Mrs. Gordon Weckerly attended a baby shower at Marblemount on Friday evening in honor of Mrs. Dale Taylor and new baby daughter Renee Lynn, at the home of Mrs. Lawrence Bates.

Mr. and Mrs. K. Brown entertained Mr. and Mrs. Tom Roy of Everett and Mr. and Mrs. Gordon Weckerly at a dinner at their home on Saturday evening.

Mrs. Lee Ray and daughters Pam and Pat of Seattle spent several days last week visiting at the home of her parents, Mr. and Mrs. Gus Menne.

Martha Graham visited for a week in Seattle at the home of her daughter, Mrs. Bill Cordner, and family. Mr. Graham spent Easter week end in Seattle and she returned home with him. She also visited with her son John Swanson and family while in Seattle.

Mr. and Mrs. Eldon Plank were dinner guests and spent the evening on Saturday at the home of Mr. and Mrs. Joe Stewart in Mount Vernon. The Planks drove to Seattle on Monday where he had an appointment with his doctor and then on to Bellingham for therapy treatments.

Mr. and Mrs. Leroy Mills, Mr. and Mrs. Tommy Mills and Mrs. Eldon Plank drove to Mount Vernon on Thursday and spent the evening at the Elks Club.

Mr. and Mrs. K. Brown spent Monday and Tuesday at Burlington visiting at the home of their son and family, Mr. and Mrs. Wayne Bainter.

Johnny Johnson, who is employed at Ross Lake, spent a few days last week with his family at Marysville.

Mr. and Mrs. Ed Ellingboe and Janie and Michael and Mr. and Mrs. Jerry Williams and daughters Tracy and Heidi of Diablo spent the week end in Seattle. The Williams stayed at the home of his brother and wife, the Gary Williams. The Ellingboes stayed at the home of her sister, Mrs. Myrtle Sleipnes, and also visited with another sister and husband, Mr. and Mrs. Todd Gillen, who left on Wednesday to return to their home in Anchorage, Alaska, after he had spent several weeks receiving medical care and having surgery at the Virginia Mason Hospital in Seattle.

Mr. and Mrs. Melvin Hundahl and Leona and Mike spent a few days visiting in Seattle with her brothers, Kenny and Don Corbett, and their families and they also visited with his father out at Lake Joy. Venice Paul and Shirley Thomas of Long Beach, California, were guests for a few days at the home of Mr. and Mrs. Hundahl and family.

---

Sunrise Services were held on Easter Sunday at 6:30 a.m. at the Diablo gym with Missionary and Mrs. James Larson of Bellingham in charge. Rolls and coffee were served after the services. Easter Services were held at Newhalem at 10 a.m. at Currier Hall with the James Larsons of Bellingham taking part in the services. There was special music by guest singers. An Easter egg hunt was held for the pre-school children after the Sunday School services.

---

Mr. and Mrs. David Sherin and children of Auburn were guests on Friday and Saturday at the home of his parents, Mr. and Mrs. Jack Sherin.

Bob Glover and daughter Lisa of Seattle were visiting in Camp on Sunday afternoon.

Mr. and Mrs. Jack Sherin left Camp on Friday to spend a few days in Everett with their son Jack Jr. and family. On Saturday evening they attended a birthday party and helped their granddaughter Marilyn celebrate her 21st birthday. On Monday they attended a birthday party in honor of their daughter-in-law, Helen Sherin. On their way home Tuesday they stopped by to visit Mr. and Mrs. Fred Kratzer at their new home at Clear Lake.

K. B. Brown had the misfortune to cut his finger early Wednesday morning while at work at Gorge Inn. Mrs. Brown took him to the Concrete Clinic where he had several stitches taken in his finger. He was unable to return to work for a few days.

Mr. and Mrs. John Nurmi and Sharon and Laurie Lewison of Seattle were guests for several days at the home of Mr. and Mrs. Maurice Schwartz and daughter Marilyn.

Mr. and Mrs. Ray Kimbrough of Mount Vernon visited over the week end in Camp at the Bud Glover and Wayne Smith homes.

Mr. and Mrs. Art Finske of Burlington visited on Sunday at the home of Mr. and Mrs. Wayne Smith. Mr. and Mrs. Smith entertained Mr. and Mrs. Don Moser of Bellingham, Mr. and Mrs. Ray Kimbrough of Mount Vernon and Mr. and Mrs. Bud Glover at a dinner at their home on Sunday afternoon.

Mr. and Mrs. Lou Rogers of Tacoma were attending to business affairs in Camp and were guests for lunch on Monday at the home of Mr. and Mrs. Wayne Smith.

Ten Christians Must Die To Avenge One Moro Killed

## Philippine Militia Guard Valley Couple During Moro Uprising At Kolomhegan Mill Community

A letter received from Mr. and Mrs. Ted Finney, who are now in the Philippine Islands where Mr. Finney is general manager of a large logging and mill company, tells of an exciting time there during the past few months. A Moro uprising made it necessary for Ted to call for troops to protect their "compound" during the trouble.

Mrs. Finney writes. "We had quite an exciting time just after our return here. Had a Moro uprising which turned into a real exodus. All of the women and children started to leave Kolamhegan about eight in the morning Nov. 10th and by late afternoon just our three women and one girl were left. Ted had taken over the duties of Gen. Mgr. when he returned so he sent to Cogayou, our next biggest city, for military help.

"They sent 200 soldiers and six machine guns. We have 150 P. C. of our own and about 50 company guards. The soldiers stayed here until the first of February. We had a guard and soldier at our house around the clock for six weeks. Sure was a nerve-wracking time.

"The Governor came, who is also a Moro, and talked to the men and told them there would be no mass killing or burning of homes. But the ones that started the trouble would be taken care of—that was out of his hands. Datie's son was killed and, of course a Moro believes 10 Christians for one Moro and he can not be buried facing Meca until that is taken care of. The Datie is Ted's woods superintendent and he told him last week that he would like to have time off as it was the 100th day since his son died and he was to be buried laying down and facing Meca. (They are first buried sitting up). So I guess things are taken care of in their way. Several that left never returned so who knows? But believe me, we never want to go thru a time like that again."

Mr. and Mrs. Finney, former residents here, had visited in the valley last fall and keep close touch with friends here through the Concrete Herald. Helen says it arrives six weeks old, but "I'm like an old miser with it. I read it and reread it for fear I missed something. Little items like who goes shopping or who entertains don't mean much to home folks, but the ones away from home can kind of relive what they are doing. There are weeks at a time I never leave the compound."

---

Mr. and Mrs. George Hunziker visited on Saturday with Mr. and Mrs. Joe Knight at Sedro-Woolley. On Sunday they visited with Mrs. Georgia Busha and son Bud of Burlington and Mr. and Mrs. Floyd Maxwell of Sedro-Woolley.

Mr. and Mrs. Joe Knight of Diablo have bought a new five room home in Sedro-Woolley on the corner of Township and Fidalgo and have been spending their week ends there doing some work on the place.

Mr. and Mrs. Frank Henning and Mr. and Mrs. Marsh Rowland and three children of Seattle, Mr. and Mrs. Malloy Rowland and three daughters of Marblemount and Mr. and Mrs. Vernon Buchanan and son Barry of Diablo were guests for dinner on Easter Sunday at the home of Mr. and Mrs. Ivan Rowland.

Mr. and Mrs. Paul Wilcox and daughter Nancy spent a few days recently on a trip to Pullman where they were looking over Washington State College. They stopped by Whitman College at Walla-Walla and visited with Gary Simms, who is a student there.

Mr. and Mrs. Dorman Hall and son Denny were dinner guests on Easter Sunday at the home of Mr. and Mrs. Harold Norberg and family at upper Baker near Concrete on Sunday.

Mr. and Mrs. Gordon Weckerly accompanied by Mr. and Mrs. Lawrence Bates and daughter Laura of Marblemount drove to Seattle on Easter Sunday and were dinner guests at the home of Mr. and Mrs. George Stefanini and family. They also visited with Mr. and Mrs. Dale Anderson and family and Mr. and Mrs. Joe Weckerly and children.

Mr. and Mrs. Fred Denson and Mr. and Mrs. Paul Wilcox drove to Renton on Saturday and were week end guests at the home of Mr. and Mrs. Ed Smith. The three couples enjoyed dinner on Saturday evening at Ruby Chow's in Seattle.

Mr. and Mrs. Fred Kratzer and children of Clear Lake and Mr. and Mrs. Art Finske of Burlington visited friends in Camp on Friday. They moved the rest of the Kratzer's furniture to their new home at Clear Lake.

Mr. and Mrs. Gordon Weckerly were dinner guests on Friday evening at the home of their daughter and family, Mr. and Mrs. Lawrence Bates of Marblemount, in honor of their 15th Wedding Anniversary.

Mr. and Mrs. Clarence Nielsen and family and Mrs. Mary Schaefer of Seattle and Mr. and Mrs. Larry Herzog and family of Burlington were guests for Easter week end at the home of Mr. and Mrs. Mike Farrand and family.

### ● ROCKPORT

Mr. and Mrs. Melvin McLeod and son, Mr. and Mrs. Don McLeod, and family and Mr. and Mrs. Clarence Worley and family, all of Chehalis were last week visitors of Mrs. [illegible]

Mr. and Mrs. Jack Martin and family spent Easter Sunday with friends in Mount Vernon.


Bookkeeping & Income Tax Service
AFTERNOONS and 7:00 to 9:00 EVENINGS
LARSEN & HOWARD
Box 297
Next To Postoffice Concrete

mode o'day
DOLLAR DAYS!!!
SPRING DRESSES . . . . . 1.99
HALF-SLIPS . . . . . 99c
HAND BAGS . . . . . 88c
HOSIERY . . . . . Two pair 1.00
Jeanie's
Mode O'Day
Sedro-Woolley

LOOKING FOR RECREATION?
—Let's All Go Bowling!
Bowling Is The Nation's Largest Family Participation Sport
OPEN LANES WEEK DAY AFTERNOONS and WEEKENDS
Get Your Reservation For Summer League
BOWLING CENTER of SEDRO-WOOLLEY
Phone UL 5-4951

EYE EXAMINATIONS VISUAL TRAINING
CONTACT LENSES
DR. RICHARD MULHOLLAND
OPTOMETRIST
823 Murdock St. ULrick 5-2754
SEDRO-WOOLLEY, WASHINGTON
Office Hours: 9 to 5; 9 to 1 Saturday Monday—Drs. Day Off
Evenings By Appointment

KEYS
MADE WHILE YOU WATCH
CASCADE SUPPLY

LAWN MOWER TIME!
—Is Yours Ready To Go?
The happiest way to start a lawn job is just one pull on the starter. We'll check out the ignition, carburetor, change oil if needed and have your lawn mower in top shape when you need it. Bring it in today.
KAR
KENNY'S AUTO REPAIR
Kenny Coonc
TOWING SERVICE
Phone 5-4600 Night 5-2925

STANDARD OR BETTER, AIR DRIED
SHIPLAP
$55 M
1 x 6 and 1 x 8
At The Mill—
HORNBECK BROS. LUMBER COMPANY
Concrete, Washington

Plan Now To Attend
The
MARBLEMOUNT ORTHOPEDIC GUILD
Smorgasbord
At The
Marblemount Community Club Hall
Friday, April 10
Served from 5:00 to 8:00 p. m.
TURKEY, HAM AND FISH ENTREE
Adults & High School 1.25 6-12–75c
Pre-schoolers Free
This Ad Compliments of
SKAGIT VALLEY TELEPHONE CO.

# Church Notices

## MT. BAKER PRESBYTERIAN

**Rev. Sidney G. Sowers, Pastor**

THURSDAY, April 2—
1:00 P. M. Afternoon Circle at Harriet Ross'.
8:00 P. M. Evening Circle at Emily Lewis'

FRIDAY, April 3—
8:30 P. M. Session meeting

SUNDAY, April 5—
9:45 A. M. Church school
11:00 A. M. Morning worship
5:30 P. M. Youth Fellowship
8:30 P. M. Evening worship at Diablo

MONDAY, April 6—
9:00 A. M. Bible study at Diablo.

## ST. MARTIN'S EPISCOPAL

**The Rev. Chester E. Falby, Pastor**
**ROCKPORT**

SUNDAY, April 5th—
First Sunday After Easter
12:00 Noon—Family Worship Service and Sunday school. Sermon: "Stumbling Block to Faith"
3-5 P. M. Young People's Confirmation Class at Newhalem.

THURSDAY, April 9—
7:30 P. M. Adult Study Class—open to all interested adults.
Vicar's Office Hours at Church Study, Tues. and Thurs. 10-12.

### NOTICE

TO: V. J. GRANFORS and to MARTHA GRANFORS, his wife:

This is to notify you that A. O. Strensrud, Charles M. Farrer, and the Estate of Charles M. Farrer, deceased, have duly performed or caused to be performed the annual assessment work required by law to be performed for each of the years endings at 12 o'clock meridian on September 1, 1959, September 1, 1960, September 1, 1961, September 1, 1962, and September 1, 1963 upon the three following described lode mining claims:

Crystal No. 1, Crystal No. 2, and Crystal No. 3 in the Cascade Mining District, Mount Baker National Forest, Sections 23 and 24, Township 35 North, Range 9 East, Willamette Meridian, in the State of Washington.

Pursuant to agreement between you, A. O. Stensrud and Charles M. Farrer in his lifetime, the respective interests in said three claims are A. O. Stensrud an undivided one-half, the Estate of Charles M. Farrer, deceased, an undivided one-quarter, and you an undivided one-quarter. Charles M. Farrer died January 28, 1962 and the undersigned, Edward W. Allen, is the duly appointed, qualified and acting Executor of his Last Will and Testament and of his Estate.

The amount of expenditures required by law and actually expended in each of said five years was $300.00 upon said claims, or a total of $1,500.00 for the five years referred to, one quarter of which, due from you to the undersigned, is $375.00.

If you have failed or refused to contribute your aforesaid proportion of said expenditures at the expiration of ninety days after publication of this notice all of your interest in said claims will become the property of the undersigned co-owners of said claims.

A. O. STENSRUD
EDWARD W. ALLEN
As Executor of the Last Will and Testament and Estate of Charles M. Farrer, deceased.

(Date of first publication Jan. 16)
(Date of last publication April 23)
Published in Concrete Herald, the nearest newspaper to location of claim.

## ST. FRANCIS' EPISCOPAL

**The Rev. Chester E. Falby, Pastor**
Currier Hall, Newhalem

SUNDAY, April 5—
6:30 P. M. Family worship service and sermon: "Doubting Thomas" Confirmation Class for Young People, 3-5 Sunday afternoon at Currier Hall.

MONDAY, April 6—
9:30 Study Class at Newhalem
1:30-2:30 Study Class at Diablo.
Vicar's Office Hours at Scout Hall—Monday 10-12. Phone 4403.

## SHEPHERD OF THE HILLS LUTHERAN

**Theodore Sipe, Pastor**
**CONCRETE**

Next Sunday morning we shall celebrate Holy Communion. Theme for the message for the 11 a.m. service will be "Too Good To Believe," based on Luke 24:36-43.

Tuesday school classes meet at 11:30 and 2:45 as usual.

Wednesday's schedule has returned to Bible study at 7:30 and Prayer meeting at 8:30 each week. All are invited.

Next Thursday some of our ladies will be attending the North Puget Sound ALCW Convention at Lynnwood, all day.

## COMMUNITY BIBLE CHURCH

**Rev. Eugene Breid, Pastor**
**Concrete**

9:45 A.M. Sunday school classes for all ages
11:00 A.M. Worship Service.
6:30 P.M. Jr. Young People's Service.
6:30 P.M. Young People's Service.
7:30 P.M. Evening Service, good singing, special music.
7:00 P.M. Tuesday, choir practice.
7:30 P.M. Wednesday, Bible study and prayer.

Missionary Fellowship met on Thursday at the home of Mrs. Weldon Perrigo with nine present. The song books were mended and quilt blocks pieced. They have 11 bunk bed quilts completed plus 5 tops for Rev. and Mrs. Orman Mason to give to the Bible Camp there in Tennessee. Mrs. Charles Stone had the devotions.

Evening Missionary Fellowship will meet Thursday night, April 2, at 7:30 p.m. at the home of Mrs. L. E. Joy of Birdsview. Miss Shirley Joy will be the guest speaker.

Miss Shirley Joy will be the speaker for the service Sunday night starting at 7:30 p.m.

## ST. CATHERINE'S MISSION

**Rev. Brendon Gallagher, Pastor**

Mass, Sunday, April 5th, at 9:00 A.M. Confessions will be heard one half hour before Mass.

Thursday night at 8:15 P.M. all the men are to meet at the home of Harold Lynch.

First Friday Mass at 8:00 P.M. Friday night.

## PERSONAL ITEMS

Mr. and Mrs. Dale Pennington received word Monday that their sons Gene and Larry and his family were safe in Anchorage after the earthquake.

Mr. and Mrs. B. G. Gregory and sons visited Sunday at Granite Falls with Mr. and Mrs. George Day.

Mrs. Ray Drake and grandson Rusty Olson were Easter Sunday dinner guests of Mr. and Mrs. Gus Gerrits.

# Marblemount

**By Beth Rickner**

An Easter egg hunt was held on Easter Sunday for the children of the Ranger Station. David Wright found the golden egg.

Mr. and Mrs. Gerald Wood received a telegram from Mrs. Wood's mother who lives in Anchorage, Alaska. All those who know Mrs. Ann Leslie are happy that she is safe.

Mr. and Mrs. Calvin Dunnell and family spent Easter Sunday with friends in Oak Harbor.

Visitors of the Larry Winn family on Easter Sunday were Mr. and Mrs. Ellingson of Anacortes. Later in the afternoon Mr. and Mrs. Gar Green of Marblemount called on them.

Visitors of Mr. and Mrs. Ray Eldridge over the week end and on Easter Sunday were Mr. Eldridge's two brothers and their families, Mr. and Mrs. Dan Eldridge and Mr. and Mrs. Jack Eldridge and Mrs. Eldridge's brother, Mr. Robert Long of Wieser, Idaho.

Jim Reeder of Seattle was a week end visitor of the Larry Winn family.

Joe Liepo, Ed and Loren Lemon and Mr. and Mrs. Tim Roetman and family spent Easter Sunday at Mrs. Florence Lemon's home in Marblemount.

Mr. and Mrs. Gar Green were host and hostess at an outdoor picnic at their home on Easter Sunday. Guests were Mr. and Mrs. Cecil Cushman and Margaret Cushman. It was a lovely day and a delicious dinner.

Easter Sunday visitors of Mr. and Mrs. Homer Anderson were Mr. and Mrs. Len Scott and boys of Lyman.

Mr. and Mrs. Olin Stafford of Rockport spent Easter Sunday with Mr. and Mrs. Ed Stafford of Marblemount.

Mr. and Mrs. Don McLeod and family of Chehalis spent part of last week visiting Mrs. McLeod's parents, Mr. and Mrs. Francis Turner.

Diane and Chuck Wagner from Edmonds visited last week with their grandparents, Rev. and Mrs. Ferdie Jay. They were joined on the week end by their parents, Mr. and Mrs. Harry B. Wagner, and sister Vickey.

Mr. and Mrs. Clarence Worley and children visited Mr. and Mrs. Francis Turner and Mr. and Mrs. Ed Stafford last week. The Worleys are from Chehalis.

# Classified

**New rate: 20c per line (minimum charge $1 for one issue.**

### FOR SALE

—WATCH for "B Day" to be sponsored by the Concrete Lions Club!

—PIGS FOR SALE. John Smith, Phone 5-4661. 2-p

—MALONE MUSIC CO., Sedro-Woolley, offers SALES and SERVICE on all RCA products. Television from lowest priced portables to black and white consoles, to the very finest in Color Television. Complete new Spring line of RCA Whirlpool Appliances, Refrigerators, Freezers, Ranges, Dishwashers, Automatic Washers and Dryers. Fine selection of used Television and Appliances ready to sell out now at very low prices. MALONE MUSIC CO., Sedro-Woolley, UL 5-3052. tfc

### FOR RENT

—FOR RENT: Two bedroom house, partly furnished. Elmer Gustafson, Phone 5-2780. 2-p

—FOR RENT: 37 ft. House trailer for rent. $30.00. Furnished or unfurnished. Conrad road, two miles east of Rockport. tfc

—FOR RENT: Nice two bedroom house. Big dining room, utility room, garage, chicken house and land. John Jaffers, Concrete. 4-p

### WANTED

—SPECIAL REPAIR SERVICE DAY FOR UP-RIVER CUSTOMERS—Does your Television, Phonograph, Stereo, Sewing Machine, Radio or Car Radio need service? Bring it to Malone Music, Sedro-Wolley any Saturday for Repairs. We will strive to complete your needed service while you are in town. No extra charge for Sat. labor. Malone Music Co., Sedro-Woolley. UL 5-3052. tfc

Evergreen Northwest Breeders
"Breed the Best-Breed Northwest"
Phone 7-5885 Burlington
Proven and Quality Sires

# Sauk News

**By Mrs. Chas. Stone**

Miss Karen Hornbeck and Jim Hill left Monday for Vancouver, B. C., where they are attending Bible School.

Sauk Community Club will meet Saturday night, April 11th, at the home of Mr. and Mrs. James Ovenell.

Mrs. Marie Thosath was taken to the Memorial Hospital Thursday for medical care.

Mrs. Allen Johnson and son Doug and Butch Donovan are visiting this week at Bothell with her daughter, the Gary Middleton's.

Mr. and Mrs. Glen Chambers spent Easter Sunday in Kirkland with their daughter and family, Mr. and Mrs. Gene Watts.

Mr. and Mrs. Wayne Latham and baby Patti and Mr. N. Coker of Sedro-Woolley brought her mother, Mrs. Leo Sallberg, home Saturday afternoon.

A family dinner was held Easter Sunday at the home of Mr. and Mrs. Elmer Larsen. Those present were Mr. and Mrs. Jack Scales of Birdsview, Mr. and Mrs. Bud Carpenter and two daughters and Mr. and Mrs. James Eldridge and children, all of Sedro-Woolley.

Mr. and Mrs. Dick McGovern and children of South Bend visited from last Wednesday to Monday with his folks, the Frank McGoverns.

A family dinner was held Easter Sunday at the home of Mr. and Mrs. Rawson Hornbeck and Judy. Those present were Mr. and Mrs. Roger Hill, Mr. and Mrs. Doug Martin and children of Rockport, Miss Karen Hornbeck and Jim Hill of Vancouver, B. C.

Mrs. Carl Monrad and Mrs. Ed Monrad and daughter Barbara of Concrete and Mrs. Lottie McGovern of Anacortes visited Sunday afternoon with Mr. and Mrs. Frank McGovern. Dinner guests were Mr. and Mrs. Gordy McGovern of Concrete.

Mr. and Mrs. Ronald Gold and sons David and Darrell and Mrs. Lina Gold of Marysville were Easter dinner guests of Mr. and Mrs. Clifford Hurn.

Mr. and Mrs. Elmer Larsen attended the grange card party Saturday night at Birdsview.

Sam Barker entered the Skagit Valley Hospital last Monday and underwent surgery on Thursday.

Easter Sunday dinner guests of Mr. and Mrs. Hei Alberts were Mr. and Mrs. Burt Bonar, Carol, Nancy, Ben and Sammy Barker. Afternoon visitors were Mr. and Mrs. Herman Smith of Marblemount.

Mr. Fay of Freeland is visiting a week at the home of his sister, Mrs. A. L. Kinney.

Mr. and Mrs. Loren Hockett, Mr. and Mrs. Gerald Rohweder and son Rodney and Mr. and Mrs. Leo Sallberg were Easter Sunday dinner guests of Mr. and Mrs. Sumner Hockett. Afternoon callers were Mrs. Elmer Gustafson and daughter Linda and Dennis Hobson.

Miss Judy Johnson spent the week end with Mr. and Mrs. Ted Pritchard of Birdsview.

Mr. and Mrs. Stacey Tull of Sedro-Woolley visited Monday evening with Mr. and Mrs. Rawson Hornbeck.

Mrs. Sam Theodoratus of Van Horn underwent surgery Thursday at St. Joseph's Hospital in Bellingham and returned home Monday.

Mr. and Mrs. Oscar Lund of Van Horn spent Easter Sunday in Stanwood with their mothers and and other relatives.

### ● SCHOOL LUNCH MENU

Monday—Spanish rice, corn, ripe olives and plums.

Tuesday—Baked beans, spinach, cheese sticks and cookies.

Wednesday—Oven fried chicken, candied sweet potatoes, green beans and jello.

Thursday—Vegetable beef stew, dill pickles and tapioca pudding.

Friday—Cook's choice.

Upper Skagit Directory For
**PROFESSIONAL SERVICE**
—As Near As Your Telephone
Advertisers—Ask For Rates On This Valuable Directory Listing!

**AUTO PARTS** — **UL 5-5174**
Crankshaft grinding. Motor rebuilding. Briggs and Stratton air-cooled motors. Tools for every type of motor repair. Prestone Anti-freeze in stock! — SEDRO-WOOLLEY
SEDRO-WOOLLEY AUTO PARTS, 3rd and State

**ROOFING, SHEET METAL** — **UL 5-1204**
We handle Winkler Furnaces and do furnace repair. Hot asphalt roofing. General Sheet Metal Work. Ornamental Iron Railing. — SEDRO-WOOLLEY
Located 3rd and State
MASKI'S ROOFING AND SHEET METAL

**SERVICES TO OFFER?** — **Phone No. Here**
To build a business you have to keep telling people you ARE in business and ready to serve them with your specialty. To do this continuously requires advertising. One handy way to do it is in this column. Brief and to the point—phone number easy to spot—low cost. Ask us about it.
List Your Business In The Concrete Herald In 1964

ANNOUNCING A NEW DISPLAY OF
**SOUND CREST WEDDINGS**
A COMPLETE LINE OF SOCIETY STATIONERY
Reception Announcements — Formal Cards
Announcements & Invitations — Thank You Cards
Complete Wedding Sets—Invitations, Napkins, Cards, Coasters, Book Matches
Excellent Selection Of Styles, Papers, Types In All Categories
at the CONCRETE HERALD
Close Out Special—BIRTH ANNOUNCEMENTS
50 Cards, 50 Envs. Printed to order—$4.00

By Mrs. Chas. Stone

Dave O'Connor returned Sunday from spending a week at the Skagit Valley Hospital for medical care.

Mr. and Mrs. Walter Montgomery left Saturday morning for California, called there by the death of her sister.

Mr. and Mrs. Roy Williamson and daughters of LaConner visited Friday evening with Mr. and Mrs. Troy Robertson.

Mr. and Mrs. Cecil Phillips visited Sunday afternoon in Burlington with her sister, the Ben King's.

Mr. and Mrs. David Stone and children of Alderwood Manor surprised his folks, the Charley Stone's, when they drove up for church and had dinner together. Later they joined Bill and Judy Stone, Mr. and Mrs. Jack Stone and Mr. and Mrs. Harold Trueman and family at the home of their brother, Mr. and Mrs. Marion Stone and daughter of White Horse for Easter dinner and an egg hunt.

Mrs. Cecil Phillips and Mrs. Walter Montgomery visited Mrs. C. E. Jensen at the Memorial Hospital last Tuesday afternoon.

Mrs. William French underwent major surgery Thursday at the Memorial Hospital.

Mrs. Andy Thompson was taken to the Memorial Hospital Thursday night for medical care.

Mrs. Durward Sobek and daughter Marilyn and Mrs. James Sobek were Easter Sunday dinner guests of Mr. and Mrs. Gus Gerrits of Birdsview.

Mr. and Mrs. Clarence McGuire spent the Easter week end at North Bend with their daughter, Mr. and Mrs. Art Mafli. They also visited Mr. and Mrs. Gordon McIntire and family on Saturday.

A family dinner was held Easter Sunday at the home of Mrs. Ruth Smith and son Larry. Those present were Mr. and Mrs. Robert Smith and children of Bellingham, Johnny Smith and children, Mr. and Mrs. Norman Hornbeck and family and Mother Hornbeck. Afternoon visitors were Mr. and Mrs. James Smith and two daughters of Waterville and Mr. and Mrs. Elmer Smith of Acme.

Mrs. E. S. Thorngren received word Monday morning from her brother in Anchorage, Alaska, that he was O. K. He was lying down resting when the earthquake hit and he had to hold on to the bed to keep from being tossed around.

Mr. and Mrs. George White and Mrs. Margaret Davies were pleasantly surprised Saturday when Steven White of Mount Vernon came for a short visit and to have dinner with them.

A family dinner was held Easter Sunday at the home of Mr. and Mrs. Angelo Bianchini. Those present were Mr. and Mrs. Guy Frank, Mr. and Mrs. Adolph Frank and family of Seattle, Albert Bianchini of Bellevue, Mr. and Mrs. Armond Bianchini and daughter and Mr. and Mrs. Fred Bianchini and children.

A family dinner was held Easter Sunday at the home of Mr. and Mrs. Norton Shelver of Van Horn. Those present were Mr. and Mrs. Robert Sjoboen and children of Concrete, Paul Shelver of Seattle, Sid Shelver of Tacoma and Mr. and Mrs. Henry Sjoboen of Van Horn. Mrs. Blanche Novak of Birdsview was a guest. Paul Shelver will be leaving in two weeks for Fairbanks, Alaska, where he has employment.

Mr. and Mrs. Richard Kimbal and family spent the Easter week end at Anacortes with relatives.

Mrs. Art Wisenberger visited Sunday afternoon at the Memorial Hospital with Mrs. Wm. French.

Jane Wagner left Sunday for her home at Centralia after visiting the past week at the home of her sister, the Don Mill's.

A family dinner was held Easter at the home of Mr. and Mrs. Richard Boury. Those present were Mr. and Mrs. Alfred Johnson and sons, Mr. and Mrs. Dean Hurn and three sons and Mr. and Mrs. Thomas C. Jensen of Sedro-Woolley. Afternoon visitors were Mr. and Mrs. Thomas L. Jensen of Sedro-Woolley.

A joint birthday party was held Monday afternoon at the home of Mrs. Robert Tucker honoring the 7th birthday of her daughter Kim and the 5th birthday of Scotty Brown, grandson of Mrs. Richard Kimball. Kim's cake was decorated in an Easter theme while Scotty's was a clown cake. Guests were twelve neighborhood children.

Mrs. Kay Stafford, Valeria and Bob, Mr. and Mrs. Dave Williams and children and Mr. and Mrs. John Wilson and son spent Easter in Sumas with her mother, Mrs. Mary Martin.

Mr. and Mrs. Thad Stokes and two daughters of Coupeville and Mother Stokes of Burlington came up for Easter church services and then they went to Mr. and Mrs. Tom Stokes for Easter dinner. Also joining them were Mr. and Mrs. Allen Gardinier and Mr. and Mrs. Jim Thomson of Bellingham.

Mr. and Mrs. Donald Payne and two daughters and Mother Payne were Easter dinner guests of Mr. and Mrs. Larry Barrett and family of Coupeville and then attended church services with them.

Mrs. Ciro Cugini and children of Seattle and grandmother, Mr. and Mrs. Otts of Kingston, and Mrs. Wendell McDaniel and children were Easter dinner guests of Mr. and Mrs. Isaia Cugini. The Cugini children returned home after spending their spring vacation with their grandparents.

Mr. and Mrs. Vance Coder of Anacortes were Saturday dinner guests of Mr. and Mrs. Ross Blake of Van Horn.

Mr. and Mrs. Hal Williams and family of Tenino spent the week end with his folks, Mr. and Mrs. E. Williams, and to see the new baby girl of his sister, the E. Hoyle's.

Mr. and Mrs. Jim Sherman and family of Anacortes and her sister, Miss Faye Crapson of Mount Vernon, visited Sunday afternoon at Van Horn with Mr. and Mrs. Alvin Godfrey and family.

Mr. and Mrs. Wayne Williamson and two daughters of Seattle and Mr. and Mrs. Angelo George of Everett were Easter Sunday dinner guests of Mr. and Mrs. George George and family.

Lindal Lial left Sunday for her home in Seattle after a weeks visit with the Bud Kollman family.

Camp Fire leaders meeting will be held Thursday night at 7:30 p.m., April 2nd, at the home of Mrs. Robert L. Brown.

Mrs. Vernon Welsh was taken to the Memorial Hospital Friday for medical care and returned home Monday.

Mr. and Mrs. Emil Wahl received a call from their daughter, Mrs. Darlo Grierson, of Bridgeport, Connetticut, for Easter.

Mr. and Mrs. Malloy Rowland of Marblemount have moved to Grasmere to the home of her folks, Mr. and Mrs. Lee Maupin.

Mr. and Mrs. Ernest Imbleau spent the week end at North Bend with Mr. and Mrs. Dell Farr.

K. L. BEAN J. W. BEAN
REPAIRING OF ALL KINDS
Refrigerators Washers Dryers
Ranges Small Appliances
Air Cooled Engines Lawnmowers
Outboard Motors
CALL US COLLECT
B & B APPLIANCE SERVICE
127 State SEDRO-WOOLLEY UL 5-3345

Verifine U. S. D. A. BEEF ROAST
PRICES EFFECTIVE APRIL 2-3-4 RIGHT TO LIMIT
U. S. CHOICE VERIFINE Blade Cut 39¢ Lb.
Ground Beef Fresh, Lean Pound 3/$1
MUSHROOMS Tastewell 2 oz. tins Pieces and Stems 7/$1
TOMATO CATSUP Tastewell 14 oz. Thick 'N Rich 7/$1
WHITE BREAD SHUR-FRESH 22½ oz. Loaf 35c
BONELESS BEEF STEW, Lean Tender Chuck, pound 69c
ARM CUT ROAST, Semi-Boneless, pound 65c
BONELESS ROLLED ROAST, Boneless Cross Rib, pound 89c
DINNER FRANKS, Diamond H—Old Fashioned, pound 39c
CHIPPED BEEF, Milwaukee, 4 oz. each 35c

Shop SERVE-U Spring Savings!
Tomato Soup TASTEWELL 10½ oz. tins 10/69¢
TOMATO JUICE TASTEWELL 46 Ounce Tins 4/$1
WHOLE KERNEL CREAM STYLE CORN TASTEWELL 16 Oz. Tins 8/$1
F. S. Peaches TASTEWELL 29 Oz. Irreg. 4/$1
Toilet Tissue CHIFFON 2 Roll Pak 4/$1
POTATOES FLORIDA, RED, A NO. 1's Pound 5/49¢ Perfect For Boiling
TIGHT GREEN HEADS, FRESH AND TENDER BROCCOLI, bunch 25c
SWEET AND FLAVORFUL Cantaloupes 2 for 49c
LARGE SIZE NO. 1 FRUIT, Mellow and Sweet Bananas 3 lbs. 39c
HONEY GRAHAMS Nabisco 2 Lb. Box 69c
LIQUID BLEACH Energy Half Gal. 29c
SERVE-U Closed Sunday ALBERT'S Store Hours: 9:00 to 9:00 Right To Limit Prices Good At Van Horn Store ASSOCIATED GROCERS, INC.
MEAT PIES SHUR-FRESH 8-Oz. FROZEN Chicken, Turkey or Beef 6/$1
CUT. GR. BEANS TASTEWELL 16 Oz. Tins 8/$1
SLICED BEETS TASTEWELL 16 Oz. Tins 7/$1
TENDER PEAS TASTEWELL 16 Oz. Tins 8/$1
RED TOMATOES TASTEWELL 16 Oz. Tins 7/$1

SEDRO-WOOLLEY LAUNDRY & CLEANERS
State & Murdock SEDRO-WOOLLEY
Phone UL5-5632
Linen Supply— Professional and Industrial Garment Rental
COIN OPERATED Laundry AND Dry Cleaning
Professional Dry Cleaning—1 Hour Service At Plant
Free Pick-up— AND DELIVERY Wednesday & Friday At From The Hotel or Your Home!