

THE HAMILTON TOWNSHIP COMPANY'S

FOURTH ADDITION

TO THE TOWN OF HAMILTON

E.E. BEARD CIVIL ENGINEER & SURVEYOR HAMILTON WASH.

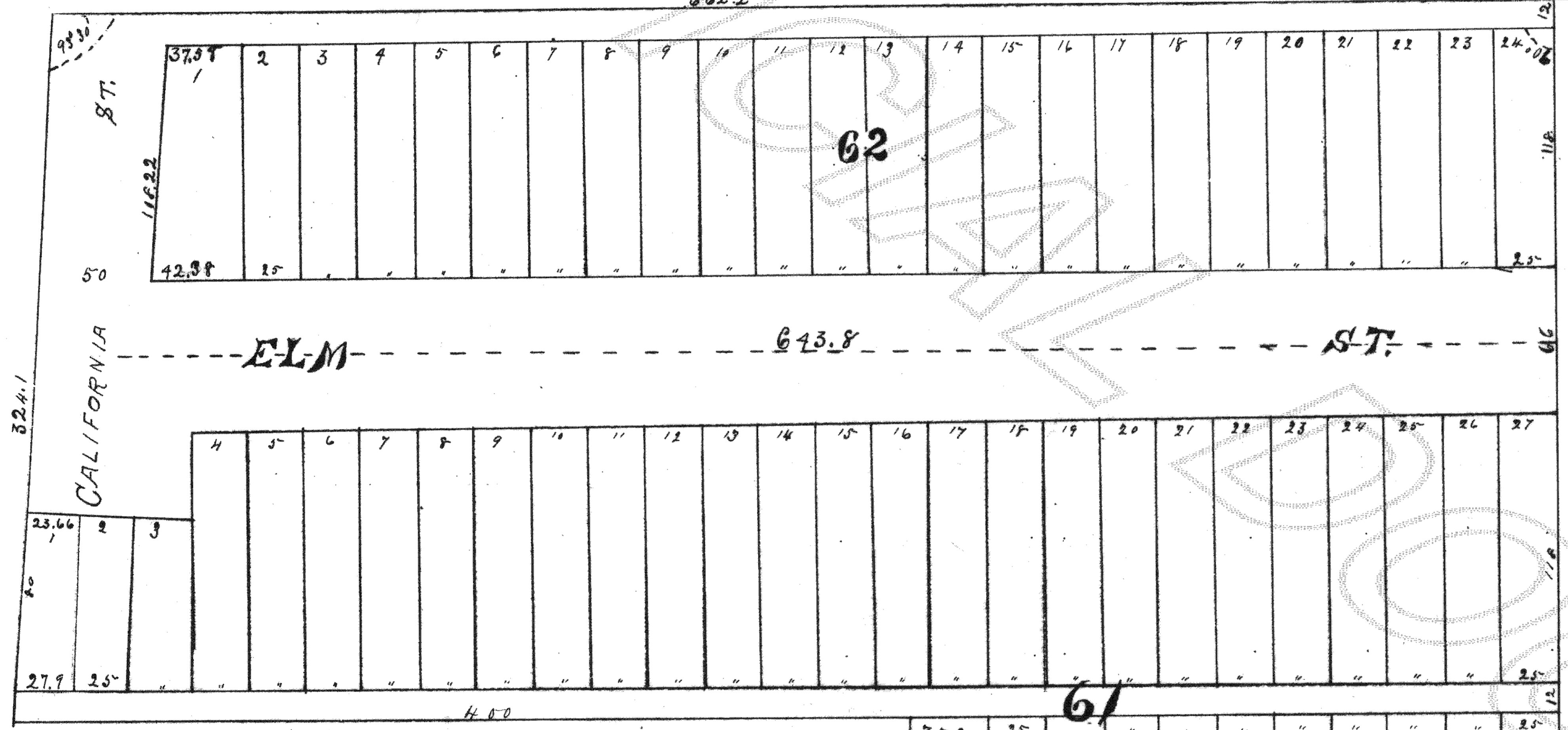

DEDICATION.

Know all men by these presents that the Hamilton Township Company, a corporation created by and existing under the laws of the state of Washington, annex in fee simple of the lands embraced in the Hamilton Township Company's fourth addition to the town of Hamilton, Shaght County, Washington, do hereby declare the same, and do hereby dedicate to the public use, forever, all avenues, streets, and alleys, as plat- ted thereon.

In presence of F. W. Carleton John Orment

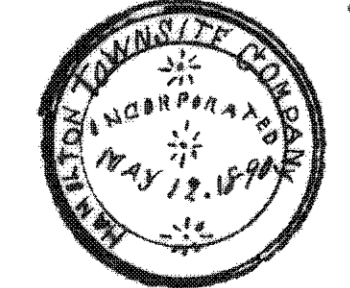

By Ezra M. Clark, Pres. Attest John. Huntton, Secy.

Approved by the Council of the Town of Hamilton, this 1st day of June 1891.

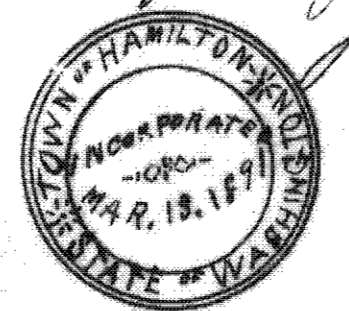

J. K. Smiley Mayor

ACKNOWLEDGEMENT.

State of Washington } ss. Be it remembered that on this County of Shaght } 1st day of December, A.D. 1891, before me a notary public in and for the State of Washington, personally came E. E. Beard, Charles M. Clark, known to be the President of the Hamilton Township Company, the corporation that is described in, and that executed the foregoing instrument, and John Huntton, known to me to be the Secretary of said Company, and they each acknowledged to me that they signed and sealed the within instrument, as the voluntary & free act and deed of said Company, for the use and purposes therein expressed. In Witness Whereof I have hereunto set my hand and affixed my official seal the day and year in this certificate first above mentioned.



DESCRIPTION.

This, The Hamilton Township Company's fourth addition to the town of Hamilton, embraces the following described lands to wit: Beginning at the southwest corner of Cumberland Addition to the town of Hamilton, thence in a southerly direction along west line of said addition, four hundred and forty-four feet (444); thence in a westerly direction, and at right angles to said addition, six hundred and sixty-two feet (662), to east line of original townsite of Hamilton; thence in a southerly direction, along east line of said townsite, three hundred and twenty-four and one tenth feet (324.1); thence in an easterly direction and at right angles to said line of Cumberland addition, three hundred and ninety-four and six tenths (394.6) feet; thence in a southerly direction, and at right angles, one hundred and eighteen (118) feet; thence in an easterly direction, and at right angles, 285.2 feet to place of beginning.

FILED FOR RECORD AT REQUEST OF W. F. McHought, Jan. 24th A.D. 1892 AT 15 MIN. PAST 4 P. M.

Fred E. Paper COUNTY AUDITOR