

48
10⁰⁰
L+P2

FOUND
CONCRETE MONUMENT
REFERENCE TO WEST
1/4 CORNER SECTION 2.

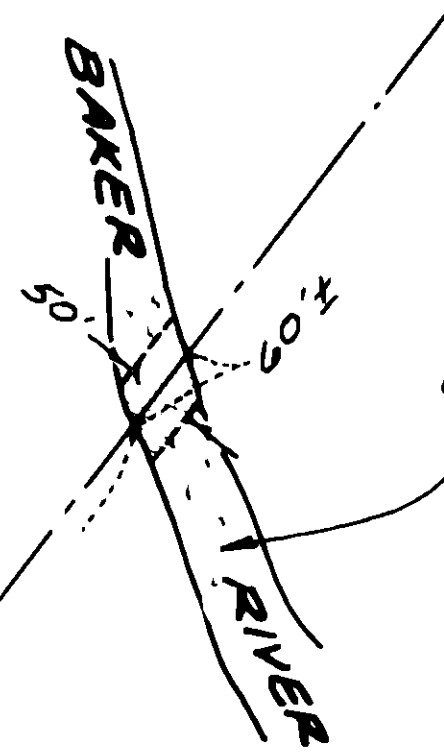

BAKER RIVER LOCATION PRIOR TO
CONSTRUCTION OF BAKER RIVER
DAM, AS PER MAP PREPARED BY
LAFARGE CONSULTANTS LTD.
PROJECT AND DRAWING NO. B1889-C-47-101-COE
FOR LONE STAR INDUSTRIES.

N 0° 11' 47" E 2585.70

1206.14

N 37° 07' 34" E
1290'S
E OF CONVEYOR TOWERS

SOUTHWEST CORNER OF
SECTION 2, FOUND
CONCRETE MONUMENT

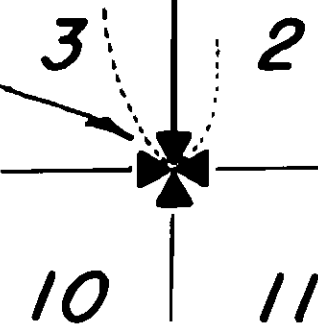

LEGAL DESCRIPTION

A STRIP OF LAND IN THE SOUTHWEST QUARTER OF SECTION 2, TOWNSHIP 35 NORTH, RANGE 8 EAST, W.M., LYING 25 FEET ON EACH SIDE OF THE FOLLOWING DESCRIBED CENTERLINE:

COMMENCING AT THE SOUTHWEST CORNER OF SAID SECTION 2; THENCE NORTH 0° 11' 47" EAST ALONG THE WEST LINE OF SAID SOUTHWEST QUARTER A DISTANCE OF 1206.14 FEET; THENCE NORTH 37° 07' 34" EAST A DISTANCE OF 1290 FEET, MORE OR LESS, TO THE ORDINARY HIGH WATER LINE OF THE WESTERLY BANK OF THE BAKER RIVER AS IT EXISTED PRIOR TO CONSTRUCTION OF THE BAKER RIVER DAM, SAID POINT ALSO BEING THE TRUE POINT OF BEGINNING; THENCE CONTINUE NORTH 37° 07' 34" EAST A DISTANCE OF 60 FEET, MORE OR LESS, TO THE ORDINARY HIGH WATER LINE OF THE EASTERLY BANK OF THE BAKER RIVER AS IT EXISTED PRIOR TO CONSTRUCTION OF THE BAKER RIVER DAM, BEING THE TERMINUS OF SAID STRIP.

SURVEYOR'S CERTIFICATE

This map correctly represents a survey made by me or under my direction in conformance with the requirements of the Survey Recording Act, at the request of **LONE STAR INDUSTRIES, INC.**

John E. Leonard, Jr.
Certificate No. 3792 Date 10/9/81



AUDITOR'S CERTIFICATE

Filed for record this 29 day of July 19 81 at 11:59 AM in Book 4 of Surveys at page 3 at the request of Leonard and Boudinot, Inc. under Auditor's File Number 8207290012

Suzanne Henry County Auditor
Jessie J. Orange Deputy

RIGHT-OF-WAY SURVEY IN SECTION 2, TWP. 35 N., RGE. 8 E., W.M.

FOR

LONE STAR INDUSTRIES, INC.

DWN. BY: DL DATE: OCT. 81
FIELD BOOK: 227 pg. 1

LEONARD AND BOUDINOT, INC.
CIVIL ENGINEERS AND LAND SURVEYORS
612 E. FAIRHAVEN, BURLINGTON, WASHINGTON 755-0431

SCALE: 1" = 200'
JOB No.: 81192